

Purbeck - Barriers to Housing & Services Domain 2015, National Rank

© Dorset Council 2015. LA 10019700
© EDC Research Ltd 2015. LA 10019700
© Geacmap.com 2005 & 2009

Barriers to Housing & Services Domain, National Rank

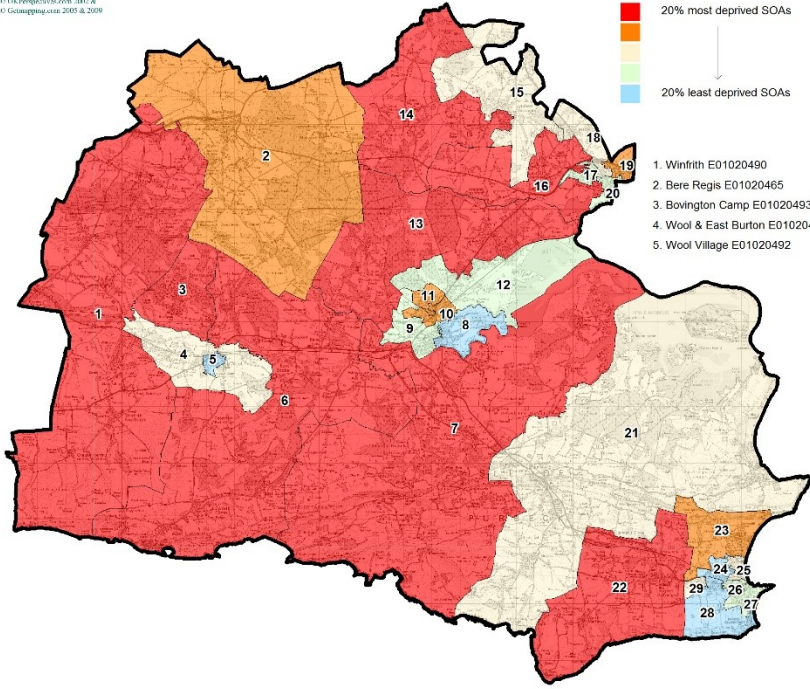
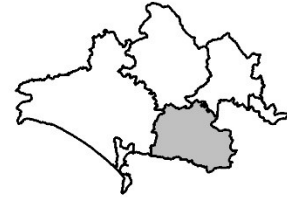

- | | |
|---------------------------------|-----------------------------------------------|
| 1. Winfrith E01020490 | 6. West Purbeck E01020489 |
| 2. Bere Regis E01020465 | 7. Creech Barrow E01020467 |
| 3. Bovington Camp E01020493 | 8. Wareham Town E01020485 |
| 4. Wool & East Burton E01020491 | 9. Wareham Worgret E01020486 |
| 5. Wool Village E01020492 | 10. Wareham Northport E01020488 |
| | 11. Wareham Northmoor Park E01020487 |
| | 12. Sandford South E01020477 |
| | 13. Sandford North & Holton Heath E01020476 |
| | 14. Matravers & Mordens E01020469 |
| | 15. Lytchett Matravers E01020470 |
| | 16. Lytchett Minster & Lytchett Bay E01020474 |
| | 17. Upton West E01020475 |
| | 18. Upton & Beacon Heath E01020472 |
| | 19. Upton Wood E01020471 |
| | 20. Upton East E01020473 |
| | 21. Castle E01020466 |
| | 22. Langton E01020468 |
| | 23. New Swanage & Ulwell E01020480 |
| | 24. Swanage King George's E01020478 |
| | 25. Swanage North E01020479 |
| | 26. Swanage Town Centre E01020482 |
| | 27. Swanage South E01020481 |
| | 28. Swanage Townsend E01020484 |
| | 29. Swanage Herston E01020483 |

Purbeck - Crime Domain 2015, National Rank

© Dorset Council 2015. LA 10019700
© EDC Research Ltd 2015. LA 10019700
© Geacmap.com 2005 & 2009

Crime Domain, National Rank

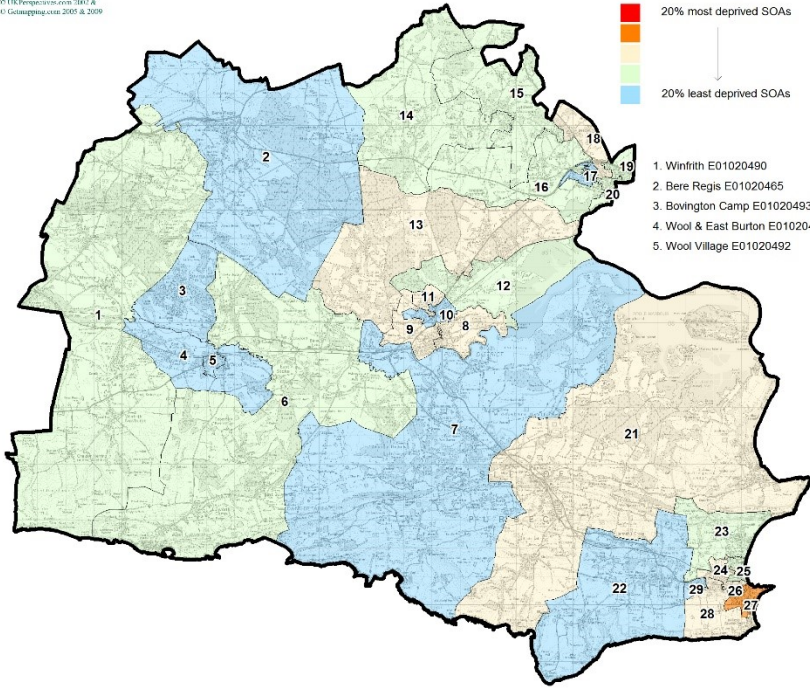
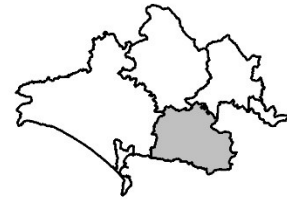

- | | |
|---------------------------------|-----------------------------------------------|
| 1. Winfrith E01020490 | 6. West Purbeck E01020489 |
| 2. Bere Regis E01020465 | 7. Creech Barrow E01020467 |
| 3. Bovington Camp E01020493 | 8. Wareham Town E01020485 |
| 4. Wool & East Burton E01020491 | 9. Wareham Worgret E01020486 |
| 5. Wool Village E01020492 | 10. Wareham Northport E01020488 |
| | 11. Wareham Northmoor Park E01020487 |
| | 12. Sandford South E01020477 |
| | 13. Sandford North & Holton Heath E01020476 |
| | 14. Matravers & Mordens E01020469 |
| | 15. Lytchett Matravers E01020470 |
| | 16. Lytchett Minster & Lytchett Bay E01020474 |
| | 17. Upton West E01020475 |
| | 18. Upton & Beacon Heath E01020472 |
| | 19. Upton Wood E01020471 |
| | 20. Upton East E01020473 |
| | 21. Castle E01020466 |
| | 22. Langton E01020468 |
| | 23. New Swanage & Ulwell E01020480 |
| | 24. Swanage King George's E01020478 |
| | 25. Swanage North E01020479 |
| | 26. Swanage Town Centre E01020482 |
| | 27. Swanage South E01020481 |
| | 28. Swanage Townsend E01020484 |
| | 29. Swanage Herston E01020483 |

Purbeck - Education, Skills & Training Deprivation Domain 2015, National Rank

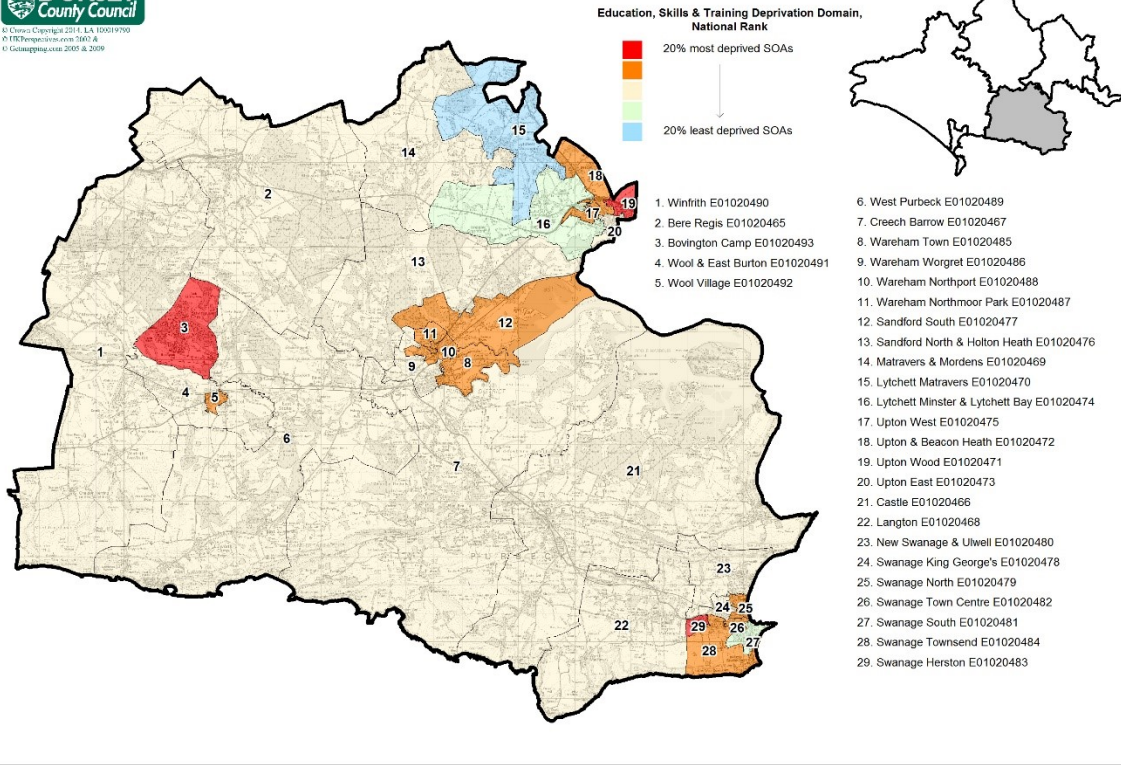

Purbeck - Employment Deprivation Domain 2015, National Rank

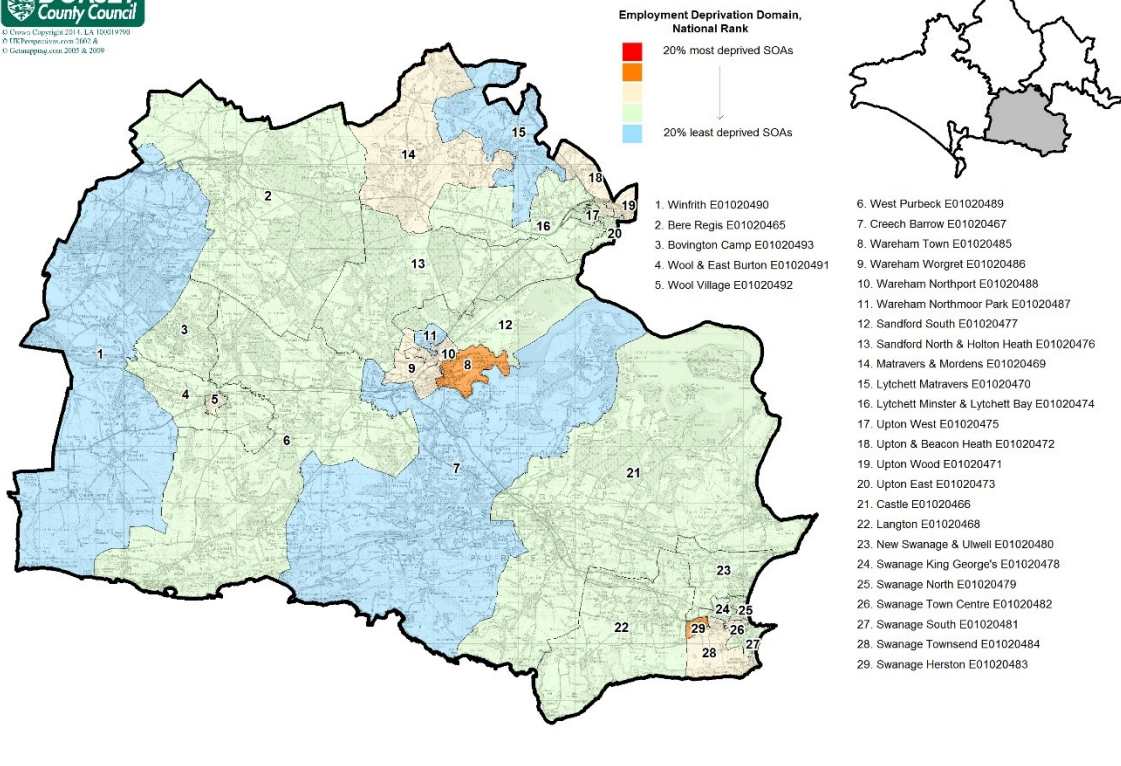

Purbeck - Health Deprivation & Disability Domain 2015, National Rank

© Dorset Council 2015. LA 10019700
© FIC Research Ltd 2015. LA 10019700
© Getmapping.com 2005 & 2009

Health Deprivation & Disability Domain, National Rank

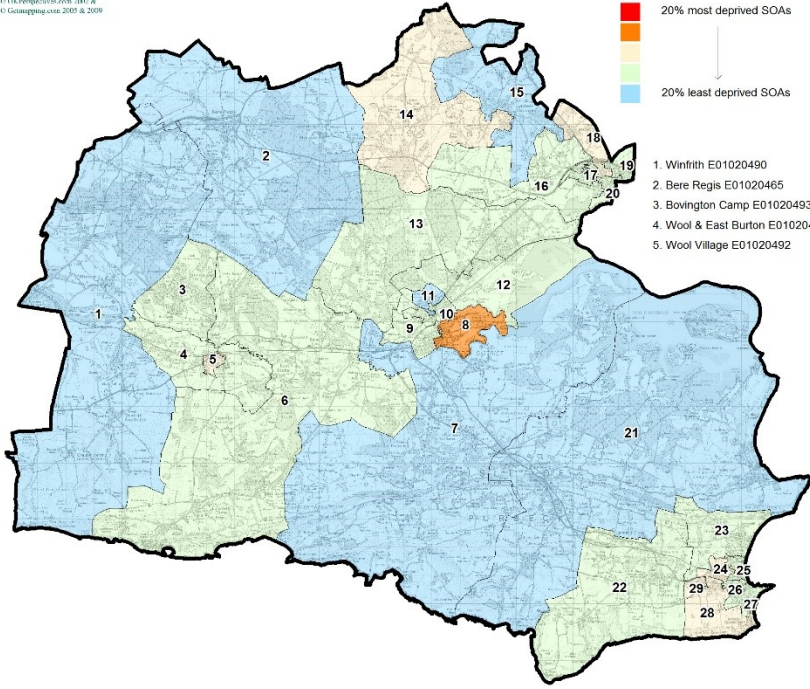
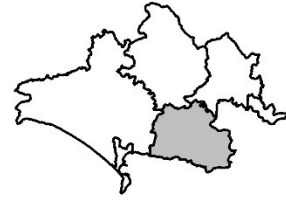

- | | |
|---------------------------------|-----------------------------------------------|
| 1. Winfrith E01020490 | 6. West Purbeck E01020489 |
| 2. Bere Regis E01020465 | 7. Creech Barrow E01020467 |
| 3. Bovington Camp E01020493 | 8. Wareham Town E01020485 |
| 4. Wool & East Burton E01020491 | 9. Wareham Worgret E01020486 |
| 5. Wool Village E01020492 | 10. Wareham Northport E01020488 |
| | 11. Wareham Northmoor Park E01020487 |
| | 12. Sandford South E01020477 |
| | 13. Sandford North & Holton Heath E01020476 |
| | 14. Matravers & Mordens E01020469 |
| | 15. Lytchett Matravers E01020470 |
| | 16. Lytchett Minster & Lytchett Bay E01020474 |
| | 17. Upton West E01020475 |
| | 18. Upton & Beacon Heath E01020472 |
| | 19. Upton Wood E01020471 |
| | 20. Upton East E01020473 |
| | 21. Castle E01020466 |
| | 22. Langton E01020468 |
| | 23. New Swanage & Uwell E01020480 |
| | 24. Swanage King George's E01020478 |
| | 25. Swanage North E01020479 |
| | 26. Swanage Town Centre E01020482 |
| | 27. Swanage South E01020481 |
| | 28. Swanage Townsend E01020484 |
| | 29. Swanage Herston E01020483 |

Purbeck - Income Deprivation Affecting Children Index 2015, National Rank

© Dorset Council 2015. LA 10019700
© FIC Research Ltd 2015. LA 10019700
© Getmapping.com 2005 & 2009

IDACI 2015, National Rank

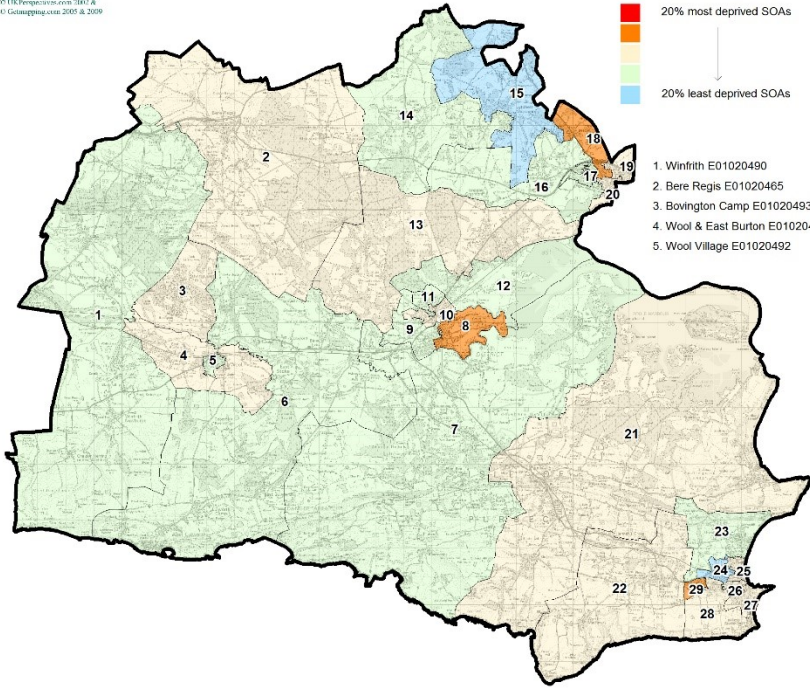
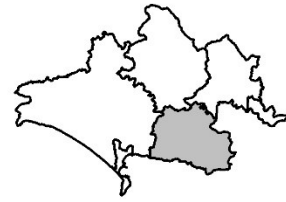

- | | |
|---------------------------------|-----------------------------------------------|
| 1. Winfrith E01020490 | 6. West Purbeck E01020489 |
| 2. Bere Regis E01020465 | 7. Creech Barrow E01020467 |
| 3. Bovington Camp E01020493 | 8. Wareham Town E01020485 |
| 4. Wool & East Burton E01020491 | 9. Wareham Worgret E01020486 |
| 5. Wool Village E01020492 | 10. Wareham Northport E01020488 |
| | 11. Wareham Northmoor Park E01020487 |
| | 12. Sandford South E01020477 |
| | 13. Sandford North & Holton Heath E01020476 |
| | 14. Matravers & Mordens E01020469 |
| | 15. Lytchett Matravers E01020470 |
| | 16. Lytchett Minster & Lytchett Bay E01020474 |
| | 17. Upton West E01020475 |
| | 18. Upton & Beacon Heath E01020472 |
| | 19. Upton Wood E01020471 |
| | 20. Upton East E01020473 |
| | 21. Castle E01020466 |
| | 22. Langton E01020468 |
| | 23. New Swanage & Uwell E01020480 |
| | 24. Swanage King George's E01020478 |
| | 25. Swanage North E01020479 |
| | 26. Swanage Town Centre E01020482 |
| | 27. Swanage South E01020481 |
| | 28. Swanage Townsend E01020484 |
| | 29. Swanage Herston E01020483 |

Purbeck - Income Deprivation Affecting Older People Index 2015, National Rank

© Dorset Council 2015. LA 10019700
© FIC Research Ltd 2015. LA 10019700
© Getmapping.com 2005 & 2009

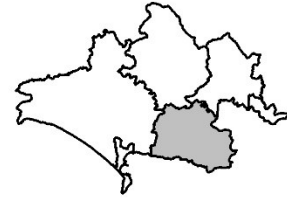
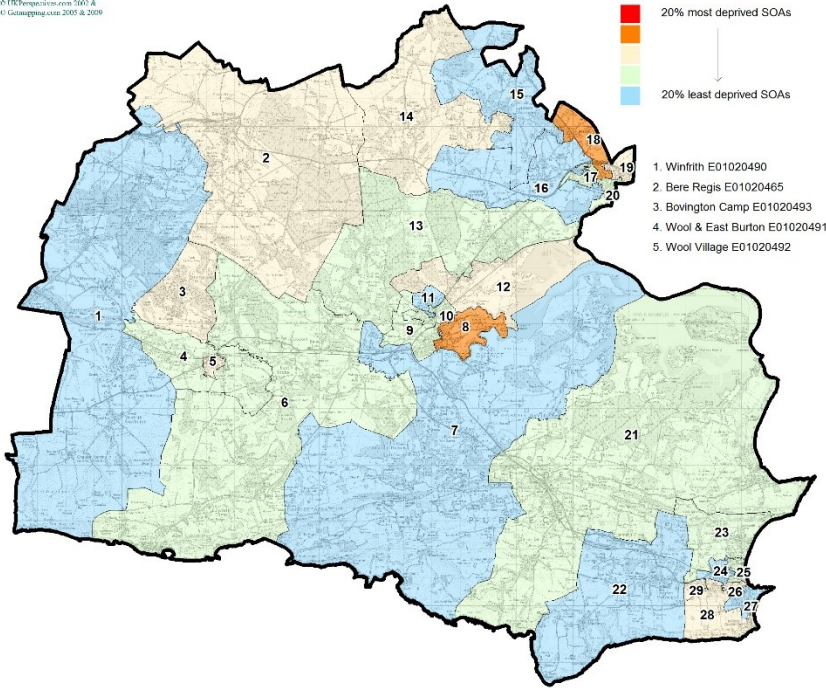

Purbeck - Index of Multiple Deprivation 2015, National Rank

© Dorset Council 2015. LA 10019700
© FIC Research Ltd 2015. LA 10019700
© Getmapping.com 2005 & 2009

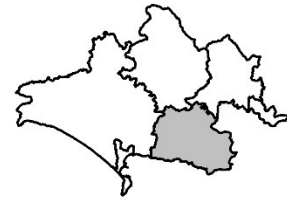
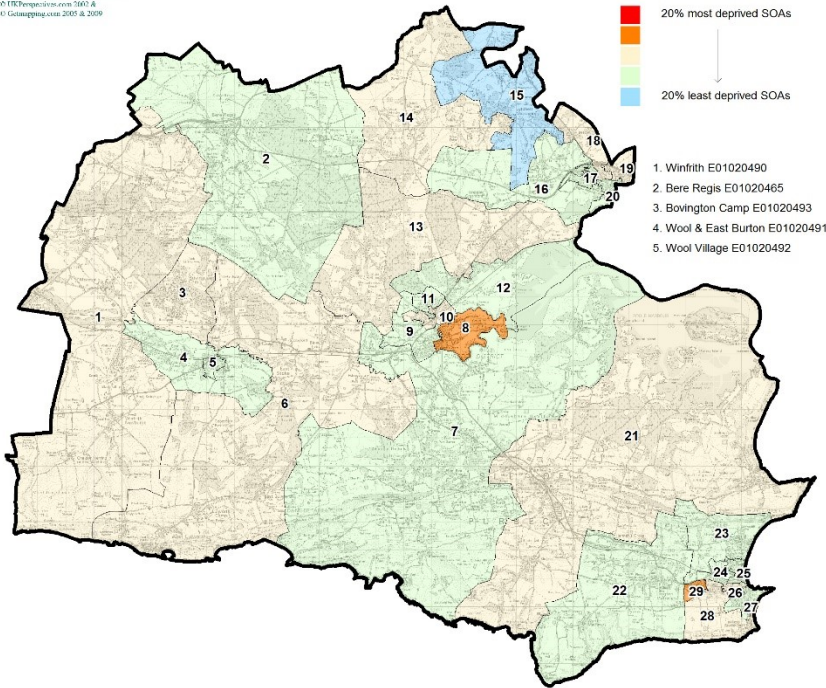

Purbeck - Income Deprivation Domain 2015, National Rank

© Dorset Council 2015. LA 10019700
© FIC Research Ltd 2015. LA 10019700
© Getmapping.com 2005 & 2009

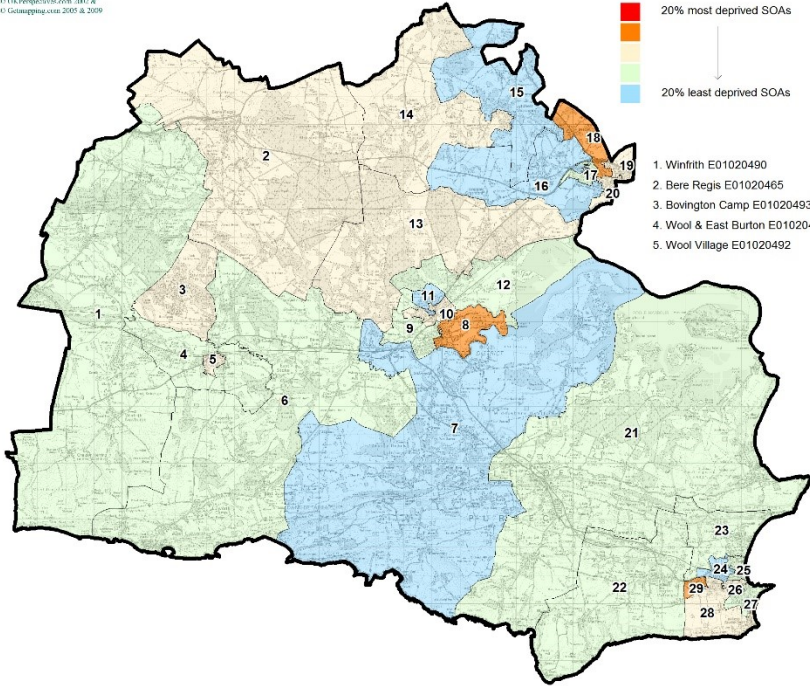
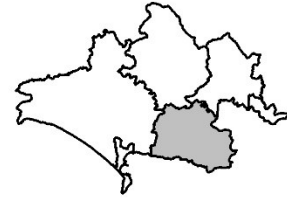
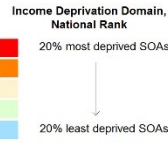

- | | |
|---------------------------------|-----------------------------------------------|
| 1. Winfrith E01020490 | 6. West Purbeck E01020489 |
| 2. Bere Regis E01020465 | 7. Creech Barrow E01020467 |
| 3. Bovington Camp E01020493 | 8. Wareham Town E01020485 |
| 4. Wool & East Burton E01020491 | 9. Wareham Worgret E01020486 |
| 5. Wool Village E01020492 | 10. Wareham Northport E01020488 |
| | 11. Wareham Northmoor Park E01020487 |
| | 12. Sandford South E01020477 |
| | 13. Sandford North & Holton Heath E01020476 |
| | 14. Matravers & Mordens E01020469 |
| | 15. Lytchett Matravers E01020470 |
| | 16. Lytchett Minster & Lytchett Bay E01020474 |
| | 17. Upton West E01020475 |
| | 18. Upton & Beacon Heath E01020472 |
| | 19. Upton Wood E01020471 |
| | 20. Upton East E01020473 |
| | 21. Castle E01020466 |
| | 22. Langton E01020468 |
| | 23. New Swanage & Uwell E01020480 |
| | 24. Swanage King George's E01020478 |
| | 25. Swanage North E01020479 |
| | 26. Swanage Town Centre E01020482 |
| | 27. Swanage South E01020481 |
| | 28. Swanage Townsend E01020484 |
| | 29. Swanage Herston E01020483 |

Purbeck - Living Environment Deprivation Domain 2015, National Rank

© Dorset Council 2015. LA 10019700
© FIC Research Ltd 2015. LA 10019700
© Getmapping.com 2005 & 2009

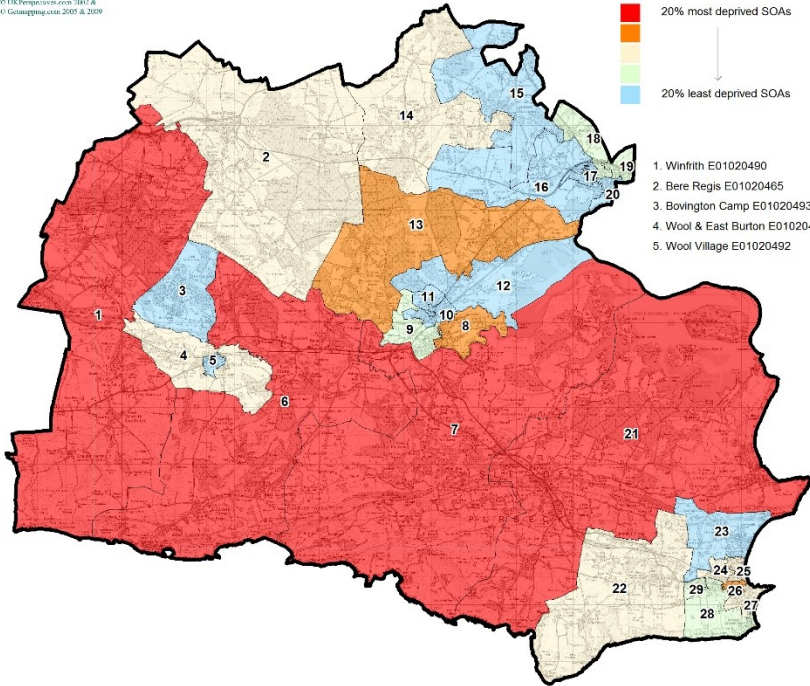
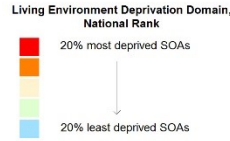

- | | |
|---------------------------------|-----------------------------------------------|
| 1. Winfrith E01020490 | 6. West Purbeck E01020489 |
| 2. Bere Regis E01020465 | 7. Creech Barrow E01020467 |
| 3. Bovington Camp E01020493 | 8. Wareham Town E01020485 |
| 4. Wool & East Burton E01020491 | 9. Wareham Worgret E01020486 |
| 5. Wool Village E01020492 | 10. Wareham Northport E01020488 |
| | 11. Wareham Northmoor Park E01020487 |
| | 12. Sandford South E01020477 |
| | 13. Sandford North & Holton Heath E01020476 |
| | 14. Matravers & Mordens E01020469 |
| | 15. Lytchett Matravers E01020470 |
| | 16. Lytchett Minster & Lytchett Bay E01020474 |
| | 17. Upton West E01020475 |
| | 18. Upton & Beacon Heath E01020472 |
| | 19. Upton Wood E01020471 |
| | 20. Upton East E01020473 |
| | 21. Castle E01020466 |
| | 22. Langton E01020468 |
| | 23. New Swanage & Uwell E01020480 |
| | 24. Swanage King George's E01020478 |
| | 25. Swanage North E01020479 |
| | 26. Swanage Town Centre E01020482 |
| | 27. Swanage South E01020481 |
| | 28. Swanage Townsend E01020484 |
| | 29. Swanage Herston E01020483 |

Purbeck - Education, Skills & Training Deprivation Sub-domain 2015: Children & Young People, National Rank

© Dorset Council 2015. LA 10019700
© FIC Research Ltd 2015. LA 10019700
© Getmapping.com 2005 & 2009

Sub-domain: Children & Young People, National Rank

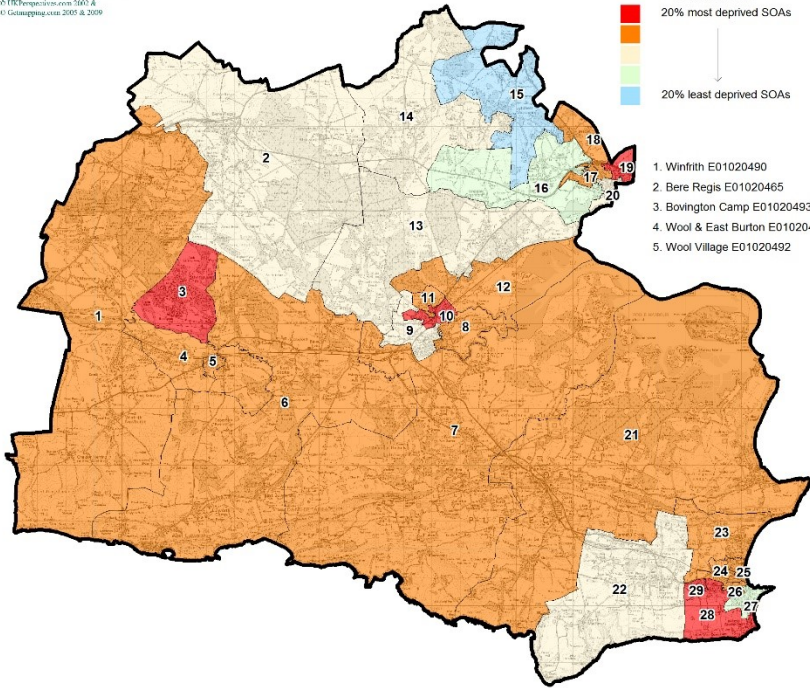
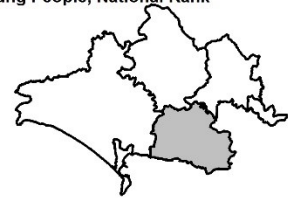

- | | |
|---------------------------------|-----------------------------------------------|
| 1. Winfrith E01020490 | 6. West Purbeck E01020489 |
| 2. Bere Regis E01020465 | 7. Creech Barrow E01020467 |
| 3. Bovington Camp E01020493 | 8. Wareham Town E01020485 |
| 4. Wool & East Burton E01020491 | 9. Wareham Worgret E01020486 |
| 5. Wool Village E01020492 | 10. Wareham Northport E01020488 |
| | 11. Wareham Northmoor Park E01020487 |
| | 12. Sandford South E01020477 |
| | 13. Sandford North & Holton Heath E01020476 |
| | 14. Matravers & Mordens E01020469 |
| | 15. Lytchett Matravers E01020470 |
| | 16. Lytchett Minster & Lytchett Bay E01020474 |
| | 17. Upton West E01020475 |
| | 18. Upton & Beacon Heath E01020472 |
| | 19. Upton Wood E01020471 |
| | 20. Upton East E01020473 |
| | 21. Castle E01020466 |
| | 22. Langton E01020468 |
| | 23. New Swanage & Uwell E01020480 |
| | 24. Swanage King George's E01020478 |
| | 25. Swanage North E01020479 |
| | 26. Swanage Town Centre E01020482 |
| | 27. Swanage South E01020481 |
| | 28. Swanage Townsend E01020484 |
| | 29. Swanage Herston E01020483 |

Purbeck - Barriers to Housing & Services Sub-domain 2015: Geographical Barriers, National Rank

© Dorset Council 2015. LA 10019700
© FIC Research Ltd 2015. LA 10019700
© Getmapping.com 2005 & 2009

Sub-domain: Geographical Barriers, National Rank

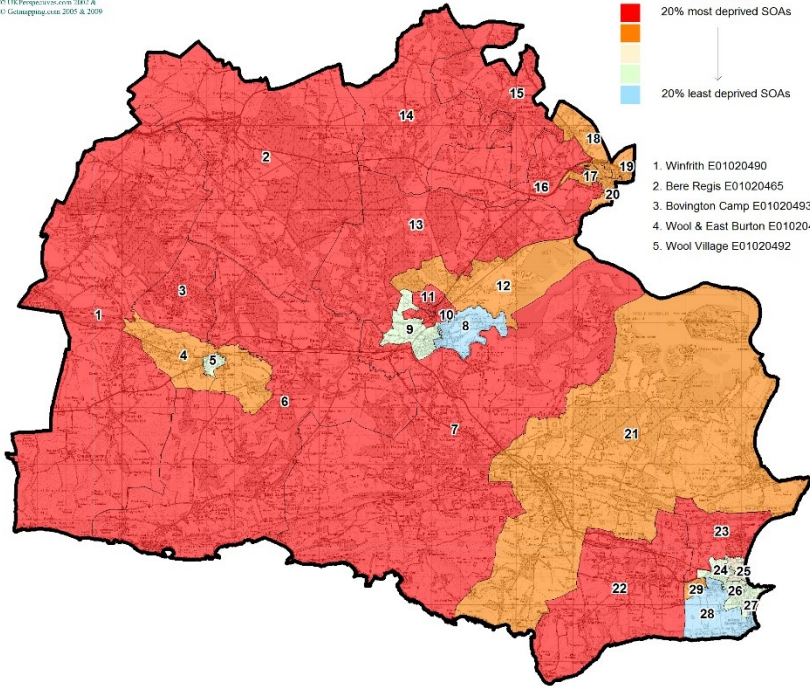
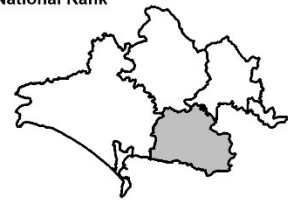
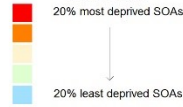

- | | |
|---------------------------------|-----------------------------------------------|
| 1. Winfrith E01020490 | 6. West Purbeck E01020489 |
| 2. Bere Regis E01020465 | 7. Creech Barrow E01020467 |
| 3. Bovington Camp E01020493 | 8. Wareham Town E01020485 |
| 4. Wool & East Burton E01020491 | 9. Wareham Worgret E01020486 |
| 5. Wool Village E01020492 | 10. Wareham Northport E01020488 |
| | 11. Wareham Northmoor Park E01020487 |
| | 12. Sandford South E01020477 |
| | 13. Sandford North & Holton Heath E01020476 |
| | 14. Matravers & Mordens E01020469 |
| | 15. Lytchett Matravers E01020470 |
| | 16. Lytchett Minster & Lytchett Bay E01020474 |
| | 17. Upton West E01020475 |
| | 18. Upton & Beacon Heath E01020472 |
| | 19. Upton Wood E01020471 |
| | 20. Upton East E01020473 |
| | 21. Castle E01020466 |
| | 22. Langton E01020468 |
| | 23. New Swanage & Uwell E01020480 |
| | 24. Swanage King George's E01020478 |
| | 25. Swanage North E01020479 |
| | 26. Swanage Town Centre E01020482 |
| | 27. Swanage South E01020481 |
| | 28. Swanage Townsend E01020484 |
| | 29. Swanage Herston E01020483 |

Purbeck - Living Environment Deprivation Sub-domain 2015: The Indoors Living Environment, National Rank

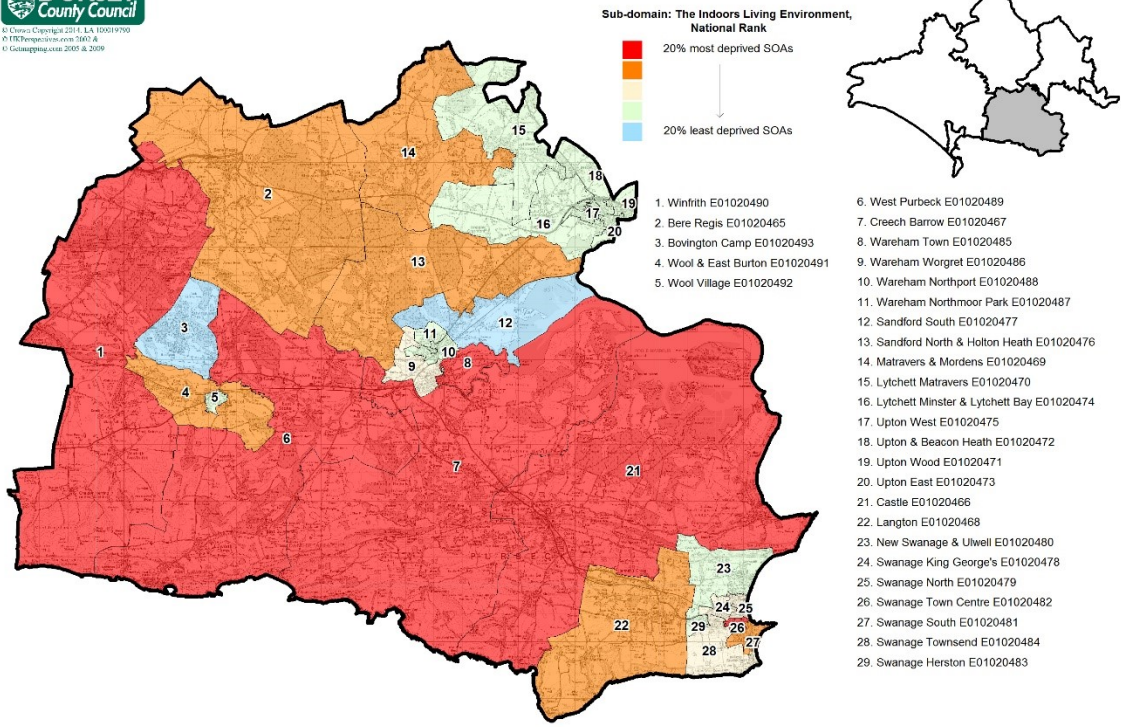

Purbeck - Living Environment Deprivation Sub-domain 2015: The Outdoors Living Environment, National Rank

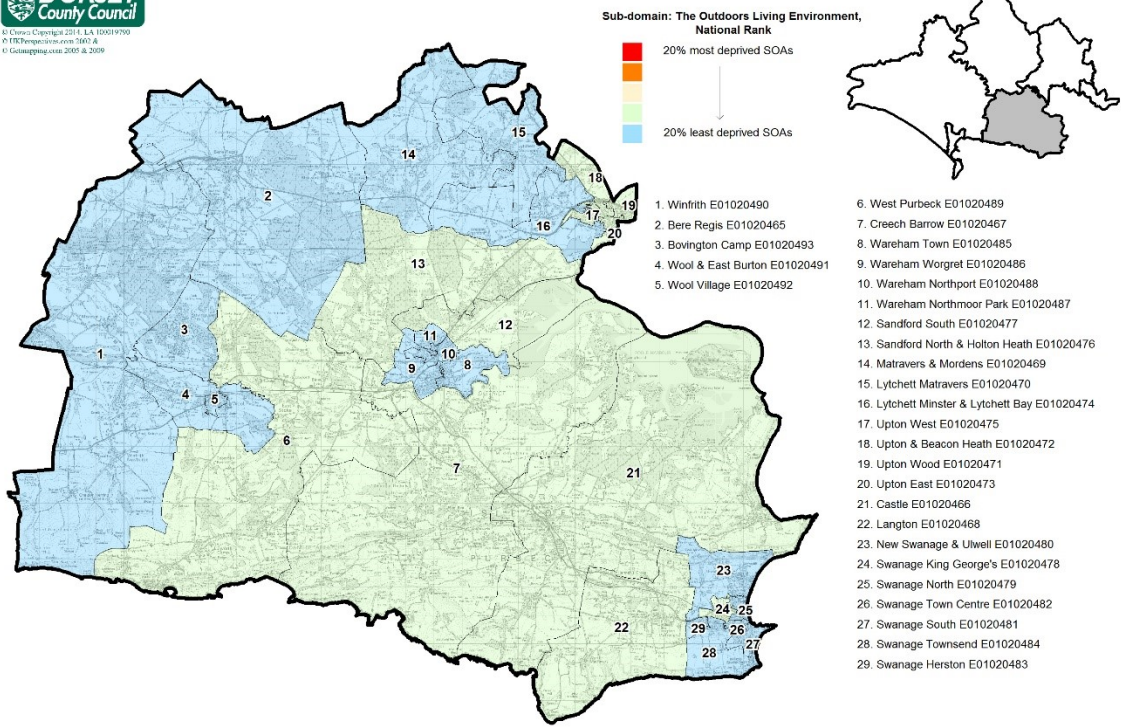

Purbeck - Education, Skills & Training Deprivation Sub-domain 2015: Skills, National Rank

© Dorset Council 2014, LA 10019700
© EDC Research 2015, LA 10019700
© Getmapping.com 2005 & 2009

Sub-domain: Skills, National Rank

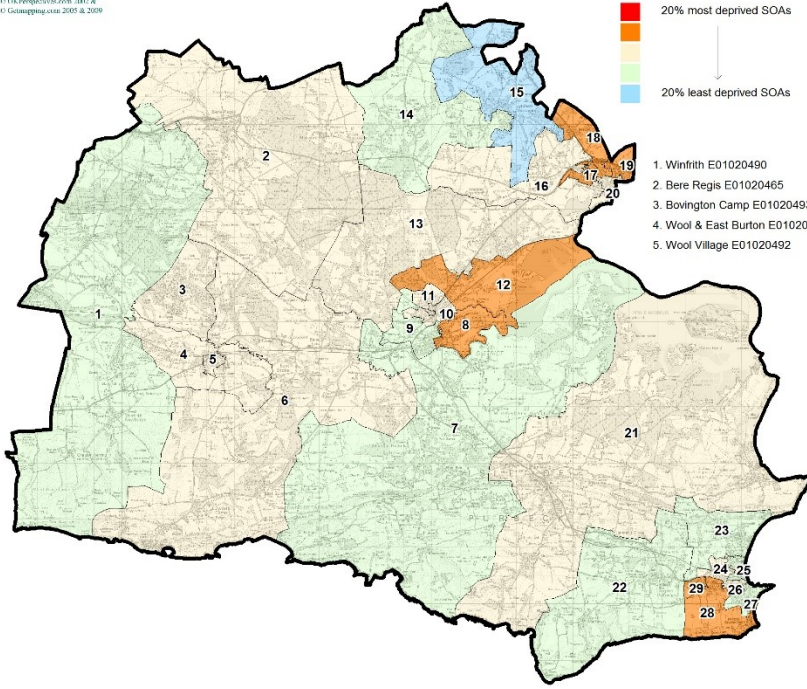

- | | |
|---------------------------------|-----------------------------------------------|
| 1. Winfrith E01020490 | 6. West Purbeck E01020489 |
| 2. Bere Regis E01020465 | 7. Creech Barrow E01020467 |
| 3. Bovington Camp E01020493 | 8. Wareham Town E01020485 |
| 4. Wool & East Burton E01020491 | 9. Wareham Worgret E01020486 |
| 5. Wool Village E01020492 | 10. Wareham Northport E01020488 |
| | 11. Wareham Northmoor Park E01020487 |
| | 12. Sandford South E01020477 |
| | 13. Sandford North & Holton Heath E01020476 |
| | 14. Matravers & Mordens E01020469 |
| | 15. Lytchett Matravers E01020470 |
| | 16. Lytchett Minster & Lytchett Bay E01020474 |
| | 17. Upton West E01020475 |
| | 18. Upton & Beacon Heath E01020472 |
| | 19. Upton Wood E01020471 |
| | 20. Upton East E01020473 |
| | 21. Castle E01020466 |
| | 22. Langton E01020468 |
| | 23. New Swanage & Uwell E01020480 |
| | 24. Swanage King George's E01020478 |
| | 25. Swanage North E01020479 |
| | 26. Swanage Town Centre E01020482 |
| | 27. Swanage South E01020481 |
| | 28. Swanage Townsend E01020484 |
| | 29. Swanage Herston E01020483 |

Purbeck - Barriers to Housing & Services Sub-domain 2015: Wider Barriers, National Rank

© Dorset Council 2014, LA 10019700
© EDC Research 2015, LA 10019700
© Getmapping.com 2005 & 2009

Sub-domain: Wider Barriers, National Rank

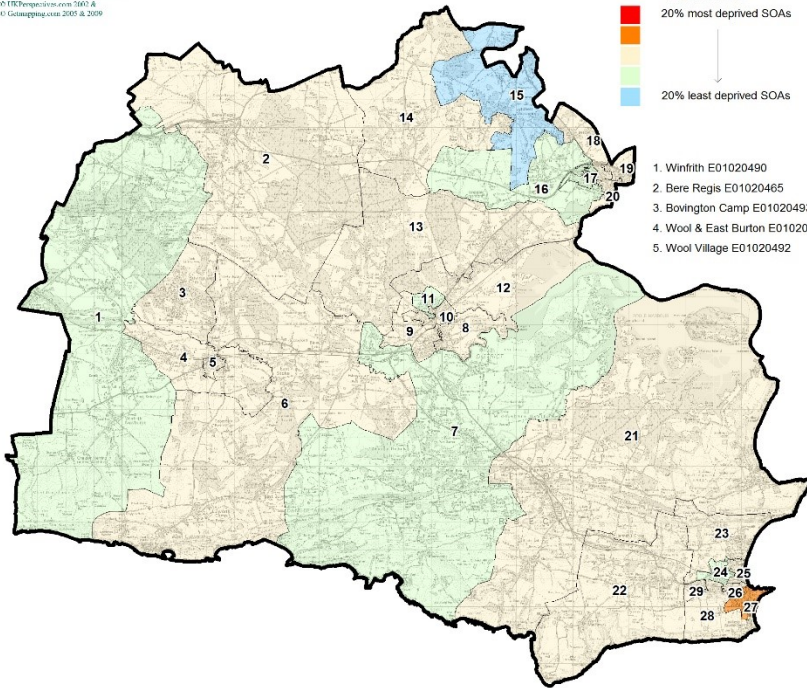
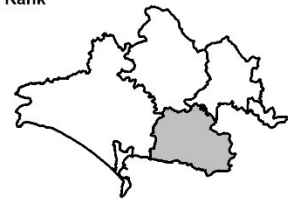
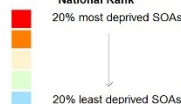

- | | |
|---------------------------------|-----------------------------------------------|
| 1. Winfrith E01020490 | 6. West Purbeck E01020489 |
| 2. Bere Regis E01020465 | 7. Creech Barrow E01020467 |
| 3. Bovington Camp E01020493 | 8. Wareham Town E01020485 |
| 4. Wool & East Burton E01020491 | 9. Wareham Worgret E01020486 |
| 5. Wool Village E01020492 | 10. Wareham Northport E01020488 |
| | 11. Wareham Northmoor Park E01020487 |
| | 12. Sandford South E01020477 |
| | 13. Sandford North & Holton Heath E01020476 |
| | 14. Matravers & Mordens E01020469 |
| | 15. Lytchett Matravers E01020470 |
| | 16. Lytchett Minster & Lytchett Bay E01020474 |
| | 17. Upton West E01020475 |
| | 18. Upton & Beacon Heath E01020472 |
| | 19. Upton Wood E01020471 |
| | 20. Upton East E01020473 |
| | 21. Castle E01020466 |
| | 22. Langton E01020468 |
| | 23. New Swanage & Uwell E01020480 |
| | 24. Swanage King George's E01020478 |
| | 25. Swanage North E01020479 |
| | 26. Swanage Town Centre E01020482 |
| | 27. Swanage South E01020481 |
| | 28. Swanage Townsend E01020484 |
| | 29. Swanage Herston E01020483 |