

# Electoral Division Profile 2013

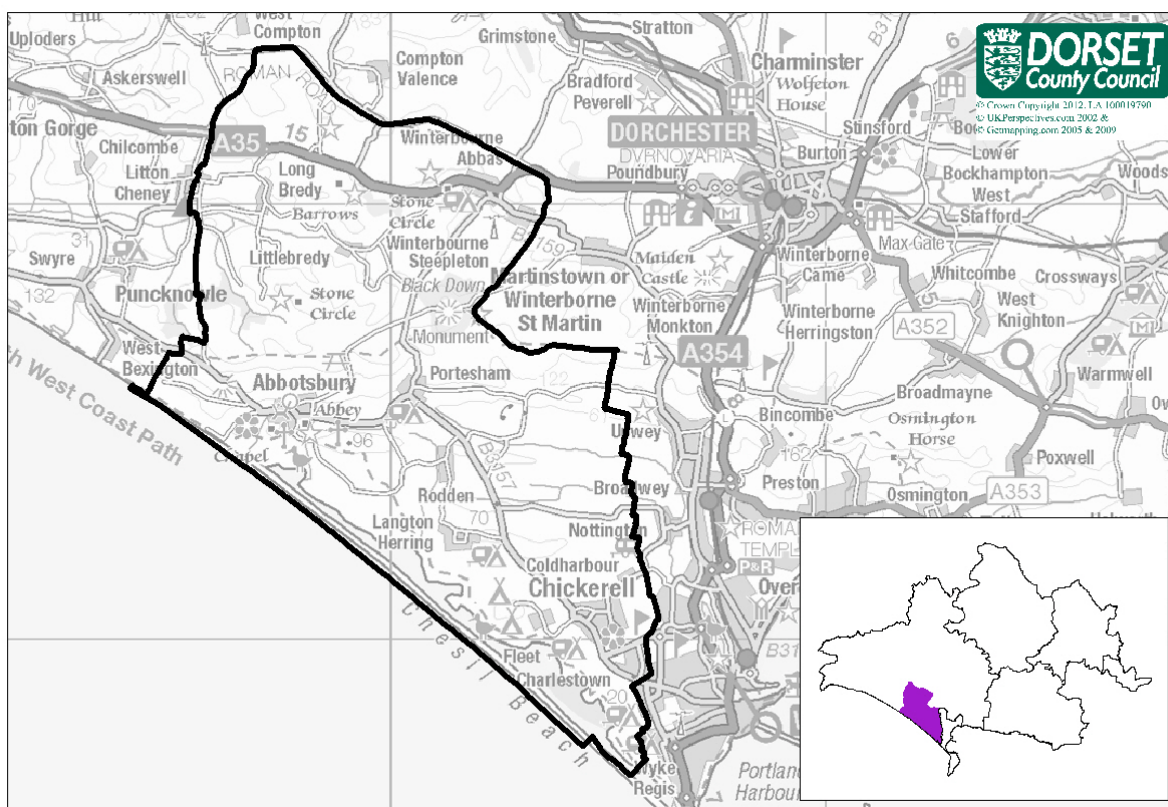

## Chickerell & Chesil Bank Electoral Division

Total Population: **7,900** (2011 Mid Year Estimate, DCC) Number of Electors: **6,500** (Dec 2012, WDDC)

- Chickerell & Chesil Bank Electoral Division is composed of the following parishes: Chickerell, Fleet, Langton Herring, Portesham, Abbotsbury, Littlebredy, Kingston Russell, Long Bredy, Winterborne Abbas and Winterborne Steepleton.
- Within the division there is 1 community library and 4 schools (3 primary and 1 secondary)

## Population

2011 Mid-Year Population Estimates, ONS & DCC	Chickerell & Chesil Bank Electoral	West Dorset	Dorset (DCC)
All	7,900	99,260	412,910
% aged 0-15 years	17.0%	15.8%	16.3%
% aged 16-64 years	58.3%	57.7%	58.5%
% aged 65-84 years	21.8%	22.3%	21.3%
% aged 85+ years	2.9%	4.2%	3.9%

- Chickerell and Chesil Bank division has a total population of 7,900.
- The age profile of the area is similar to the County average, with a slightly lower proportion of older people, in particular those aged 85+ years.

## Ethnicity/Country of Birth

<i>Census, 2011</i>	<b>Chickerell &amp; Chesil Bank Electoral Division</b>	West Dorset	Dorset (DCC)
% white British	97.0	95.7	95.5
% Black and minority ethnic groups (BME)	3.0	4.3	4.5
% England	93.2	91.3	91.0
% born rest of UK	3.0	3.1	3.4
% Rep of IRE	0.5	0.4	0.4
% EU (member countries in 2001)	0.9	1.2	1.3
% EU (Accession countries April 2001 to March 2011)	0.5	0.5	0.7
% born elsewhere	1.9	3.4	3.1

- 3% of the population are of BME groups, lower than the County average (4.5%).

## Households

<i>Census, 2011</i>	<b>Chickerell &amp; Chesil Bank Electoral Division</b>	West Dorset	Dorset (DCC)
all household spaces	3,620	49,340	195,060
% household spaces with no usual residents	6.1	11.2	8.2
all household spaces with residents	3,400	44,390	180,210
% owner occupied	73.2	70.3	72.7
% rented (public)	11.1	13.9	12.4
% rented (private) & others	15.7	15.8	14.9
% no cars	13.8	15.7	15.5
% 2 or more cars	42.6	39.4	41.0
% of households 65+ (couples or lone, with/without dependents)	28.1	31.4	30.6
% married couples with/without dependents	37.9	34.3	35.1
% cohabiting couples with/without dependents	8.9	8.2	8.4
% lone parents with/dependents	7.8	7.0	7.6
% all others	17.3	18.9	18.4
average household size	2.3	2.2	2.3

- The proportion of both vacant properties and second/holiday homes is lower than the County average.
- The majority of households are owner occupiers (73.2%). The proportion in private rented property is slightly above the County average (15.7% compared to 14.9%).
- There is a higher level of car ownership in this division, just 13.8% of households do not have a car.

## Health and Care

<i>Census, 2011</i>	<b>Chickerell &amp; Chesil Bank Electoral Division</b>	West Dorset	Dorset (DCC)
% long term illness/disability	20.3	20.3	20.1
% health very good/good	79.7	80.3	80.5
% health very bad/bad	5.7	5.0	5.0
% provides unpaid care	12.1	12.0	11.9
% all usual residents in communal establishments	1.3	2.7	2.3

- 20.3% of Chickerell & Chesil Bank's population have a long term illness or disability.
- Almost 80% described their general health as good/very good, slightly lower than the County average (80.5%).

## Employment and Qualifications

<i>Census, 2011</i>	<b>Chickerell &amp; Chesil Bank Electoral</b>	West Dorset	Dorset (DCC)
all usual residents aged 16 to 74	5,640	70,360	293,440
all usual residents aged 16 to 74 economically active	3,970	47,570	199,940
% part-time	22.9	23.0	23.1
% full-time	52.3	48.6	51.0
% self-employed	17.7	21.5	18.4
% unemployed	3.6	3.4	4.0
all usual residents aged 16 to 74 economically inactive	1,670	22,790	93,500
% retired	69.4	65.4	63.6
% student	7.0	10.4	10.0
% looking after home/family	10.4	10.6	11.3
% sick/disabled	9.1	9.1	9.7
% other	4.1	4.5	5.4
all usual residents aged 16 and over	6,560	83,540	345,600
% of all usual residents aged 16 and over no qualifications	22.2	20.1	21.3
% of all usual residents aged 16 and over with higher level qualifications	24.4	30.8	27.0
all usual residents aged 16 to 74 in employment	3,800	45,710	190,900
% high skill occupation	36.6	40.8	40.0
% intermediate skill occupation	45.1	43.1	43.4
% low skill occupation	18.3	16.1	16.6

- The majority of those economically active (52.3%) are employed full-time. Unemployment is slightly lower than average, 3.6% compared with 4% across Dorset.
- Of those economically inactive (16-74 years) most are retired (69.4%).
- Over 22% of those aged 16+ have no qualifications, whilst 24.4% have a higher level qualification (degree or above), lower than the County average (27%).
- Almost 37% are employed in a high skill occupation, lower than the County average (40%), whilst 18.3% have low skill occupations, above average for Dorset (16.6%).

## Index of Deprivation 2010, CLG

Lower Super Output Area	IMD Rank
Chesil Bank	15,272
Chickerell	18,304
Chickerell Environs	24,867
Charlestown	18,390
Chickerell Handborough & Littlesea	19,311
Winterborne St. Martin	19,868

- IMD Stands for the Index of Multiple Deprivation
- All Lower Super Output Areas in England are ranked from 1 for the most deprived to 32,482 for the least deprived
- Chesil Bank is the most deprived area in this division
- None of the areas have any significant deprivation

## MOSAIC socio-economic classifications, 2012

Rank	Chickerell & Chesil Bank ED Top 5 Mosaic Public Sector Types	Chickerell & CB ED %	Dorset CC %
1	Better off empty nesters in low density estates on town fringes	12.4	6.8
2	Older people living on social housing estates with limited budgets	8.5	2.4
3	Retired people of modest means commonly living in seaside bungalows	7.2	3.5
4	Residents in blue collar communities revitalised by commuters	6.8	3.7
5	Remote communities with poor access to public and commercial services	6.6	3.5

# Electoral Division Profile 2013

## Average House Prices

Postcode District	Detached	Sales	Semi-Det	Sales	Terraced	Sales	Flat/Mais	Sales	Overall Average	Total
<b>Chickerell &amp; Chesil Bank DT3 ED</b>	<b>£286,584</b>	<b>47</b>	<b>£223,202</b>	<b>22</b>	<b>£191,708</b>	<b>24</b>	<b>£167,667</b>	<b>12</b>	<b>£238,027</b>	<b>105</b>
Dorset	£343,117	689	£233,079	304	£196,327	413	£162,160	220	£260,776	1,626
England & Wales	£324,602	43,260	£201,427	47,961	£196,327	50,491	£243,379	30,131	£238,293	171,843

Source: HM Land Registry, based on sales Oct—Dec 2012

## Citizens' Panel Questions—March 2011

Questions —Chickerell & Chesil Bank ED	Yes	No	Net Agreement
Do you feel that you can influence decisions made by Dorset County Council?	9%	70%	-61%
Do you feel informed about Dorset County Council?	65%	26%	39%
Do you agree that Dorset County Council offer value for money?	17%	52%	-35%

## Council Tax—2012/13

	Lowest *	Highest **	Notes
Band D	£1,533.48	£1,575.25	* Littlebredy ** Chickerell

## Earnings — median weekly earnings of full time employees

	Workplace based	Residence based
<b>DCC Dorset</b>	<b>£458.50</b>	<b>£480.00</b>
Christchurch	£477.40	£486.20
East Dorset	£458.50	£518.10
North Dorset	£379.90	£479.80
Purbeck	£484.60	£439.50
West Dorset	£452.70	£506.30
Weymouth & Portland	£437.50	£449.10

Source: Annual Survey of Hours and Earnings 2012, ONS

## Crime Rates

Area	Rate of total crime per 1,000 population
<b>Chickerell &amp; Chesil Bank ED</b>	<b>58.2</b>
DCC Dorset	45.7
South West Region	61.2
England & Wales	72.0

Sources: Dorset County Council, Dorset Police & ONS. For further detail contact 01305 224984

## Unemployment Source: Claimant Count, Jan-Dec 2012, ONS

Area	Male number	Male rate	Female number	Female rate	Total number	Total rate	% of claimants long term unemployed
<b>Chickerell &amp; Chesil Bank ED</b>	<b>40</b>	<b>1.9</b>	<b>27</b>	<b>1.3</b>	<b>67</b>	<b>1.6</b>	<b>12.5</b>
DCC Dorset	2,605	2.2	1,341	1.1	3,946	1.6	12.1
Great Britain	1,011,913	5.1	514,638	2.6	1,526,551	3.8	25.0

## Employment Business Register and Employment Survey 2011, ONS

Area	Employees in employment	% employed in the service sector
<b>Chickerell &amp; Chesil Bank ED</b>	<b>5,600</b>	<b>59%</b>
DCC Dorset	148,700	81%
Great Britain	26,561,700	85%

Note: Excludes self-employed & agricultural employment

## Firms Source: MINT Darabase, Jan 2013

	Number of firms	% employing 1-10 people (micro firms)
<b>Chickerell &amp; Chesil Bank ED</b>	<b>890</b>	<b>96%</b>

Produced by the Consultation & Research Group, Dorset County Council, County Hall, Dorchester, DT1 1XJ Tel. 01305 224354.