

Electoral Division Profile 2013

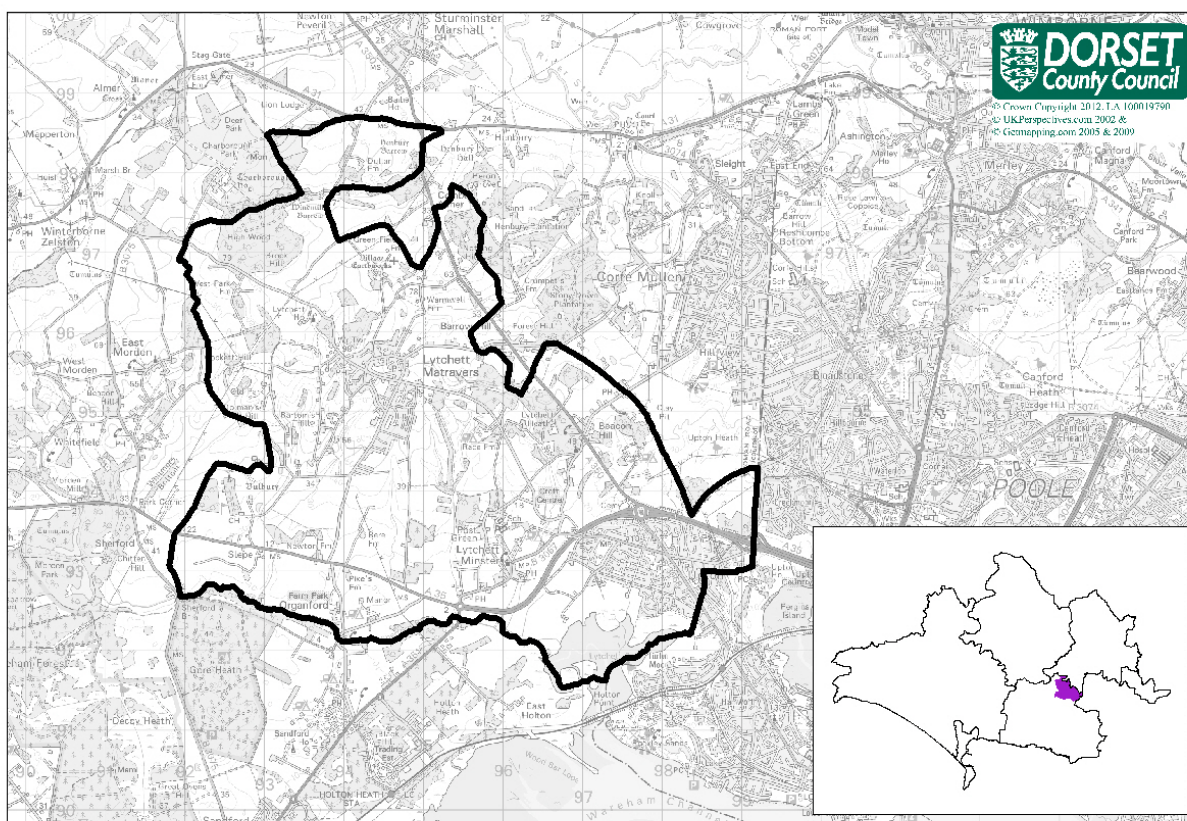

Lytchett Electoral Division

Total Population: **11,410** (2011 Mid Year Estimate, DCC) Number of Electors: **8,999** (March 2013, PDC)

- Lytchett Electoral Division is composed of Lytchett Matravers parish and Lytchett Minster and Upton parish.
- Within the division there are 2 libraries (Upton and Lytchett Matravers) and 4 schools (3 primary and 1 secondary).

Population

2011 Mid-Year Population Estimates, ONS & DCC	Lytchett Electoral Division	Purbeck	Dorset (DCC)
All	11,410	44,970	412,910
% aged 0-15 years	18.1%	16.2%	16.3%
% aged 16-64 years	61.1%	59.4%	58.5%
% aged 65-84 years	18.2%	20.9%	21.3%
% aged 85+ years	2.6%	3.4%	3.9%

- Lytchett division has a total population of 11,410 making it one of the larger divisions in the County.
- The age profile is younger than average, over 18% are aged 0-15 years. The County average is lower at 16.3%
- 20.8% are aged 65+ years compared with 25.2% across Dorset.

Ethnicity/Country of Birth

<i>Census, 2011</i>	Lytchett Electoral Division	Purbeck	Dorset (DCC)
% white British	96.8	96.2	95.5
% Black and minority ethnic groups (BME)	3.2	3.8	4.5
% England	92.6	91.2	91.0
% born rest of UK	3.0	3.4	3.4
% Rep of IRE	0.4	0.4	0.4
% EU (member countries in 2001)	1.0	1.7	1.3
% EU (Accession countries April 2001 to March 2011)	0.7	0.6	0.7
% born elsewhere	2.2	2.6	3.1

- Lytchett division has a low proportion of people from black and minority ethnic groups (3.2%).

Households

<i>Census 2011</i>	Lytchett Electoral Division	Purbeck	Dorset (DCC)
all household spaces	4,970	22,140	195,060
% household spaces with no usual residents	3.2	13.1	8.2
all household spaces with residents	4,810	19,580	180,210
% owner occupied	78.7	70.4	72.7
% rented (public)	8.8	12.5	12.4
% rented (private) & others	12.5	17.2	14.9
% no cars	11.5	14.5	15.5
% 2 or more cars	47.3	41.8	41.0
% of households 65+ (couples or lone, with/without dependents)	26.0	29.7	30.6
% married couples with/without dependents	40.1	35.8	35.1
% cohabiting couples with/without dependents	9.1	8.7	8.4
% lone parents with/dependents	9.4	8.0	7.6
% all others	15.4	17.7	18.4
average household size	2.4	2.3	2.3

- Lytchett division has a relatively low proportion of both vacant properties and second/holiday homes. Overall 97% of dwelling have permanent residents.
- Almost 79% of households are owner occupiers, the County average is lower at 73%.
- Car ownership is high, just 11.3% of households do not have a car, whilst over 47% have at least 2 cars.

Health and Care

<i>Census, 2011</i>	Lytchett Electoral Division	Purbeck	Dorset (DCC)
% long term illness / disability	17.3	19.5	20.1
% health very good/ good	82.1	80.9	80.5
% health very bad/ bad	4.4	5.0	5.0
% provides unpaid care	12.3	12.7	11.9
% all usual residents in communal establishments	0.2	1.4	2.3

- Overall the health of those who live in Lytchett division is better than the County average, partly a reflection of the younger age profile.
- 17.3% of the population have a long term illness, lower than average (20.1%). Over 82% described their health as good/ very good, higher than average (80.5%).

Employment and Qualifications

<i>Census, 2011</i>	Lytchett Electoral Division	Purbeck	Dorset (DCC)
all usual residents aged 16 to 74	8,250	32,380	293,440
all usual residents aged 16 to 74 economically active	5,810	22,400	199,940
% part-time	24.5	23.3	23.1
% full-time	54.2	51.6	51.0
% self-employed	14.0	17.6	18.4
% unemployed	3.5	4.0	4.0
all usual residents aged 16 to 74 economically inactive	2,430	9,980	93,500
% retired	63.8	65.1	63.6
% student	10.6	9.1	10.0
% looking after home/family	12.0	11.3	11.3
% sick/disabled	9.3	9.5	9.7
% other	4.2	5.0	5.4
all usual residents aged 16 and over	9,350	37,680	345,600
% of all usual residents aged 16 and over no qualifications	22.5	21.6	21.3
% of all usual residents aged 16 and over with higher level qualifications	22.3	25.7	27.0
all usual residents aged 16 to 74 in employment	5,590	21,420	190,900
% high skill occupation	36.9	38.6	40.0
% intermediate skill occupation	46.3	44.0	43.4
% low skill occupation	16.8	17.4	16.6

- Of the economically active population over 54% are employed full-time, a further 24.5% are employed part-time. Just 14% are self-employed, the County average is 18.4%.
- The majority of the economically inactive population (aged 16-74) are retired (63.8%).
- Just over 23% of those aged 16+ in the division have higher level qualifications (degree or above), much lower than the County average of 27%.
- Less than 37% of those in employment have a high skill occupation compared with a County average of 40%.

Index of Deprivation 2010, CLG.

Lower Super Output Area	IMD Rank
Matravers & Morden	17,090
Lytchett Matravers	31,262
Upton Wood	14,583
Upton & Beacon Heath	13,508
Upton East	23,715
Lytchett Minster & Lytchett Bay	23,494
Upton West	23,096

- IMD Stands for the Index of Multiple Deprivation
- All Lower Super Output Areas in England are ranked from 1 for the most deprived to 32,482 for the least deprived
- None of the LSOAs in Lytchett are within the top 40% most deprived in England

MOSAIC socio-economic classifications, 2012

Rank	Lytchett ED Top 5 Mosaic Public Sector Types	Lytchett ED %	Dorset CC %
1	Better off empty nesters in low density estates on town fringes	14.0	6.8
2	Self employed trades people living in smaller communities	7.3	6.1
3	Higher income older champions of village communities	6.2	4.5
4	Well off commuters living in spacious houses in semi rural settings	6.0	4.0
5	Industrial workers living comfortably in owner occupied semis	5.9	1.9

Electoral Division Profile 2013

Average House Prices

Postcode District	Detached Sales	Semi-Det Sales	Terraced Sales	Flat/Mais Sales	Overall Average	Total
Lytchett ED BH16	£297,305 18	£209,468 21	£178,529 12	£114,666 6	£220,714	57
Dorset	£343,117 689	£233,079 304	£196,327 413	£162,160 220	£260,776	1,626
England & Wales	£324,602 43,260	£201,427 47,961	£196,327 50,491	£243,379 30,131	£238,293	171,843

Source: HM Land Registry, based on sales Oct–Dec 2012

Citizens' Panel Questions—March 2011

Questions —Lytchett ED	Yes	No	Net Agreement
Do you feel that you can influence decisions made by Dorset County Council?	28%	45%	-17%
Do you feel informed about Dorset County Council?	69%	21%	48%
Do you agree that Dorset County Council offer value for money?	44%	21%	23%

Council Tax—2012/13

	Lowest *	Highest **	Notes
Band D	£1,609.48	£1,616.93	*Lytchett Matravers. **Lytchett Minster & Upton

Earnings — median weekly earnings of full time employees

	Workplace based	Residence based
DCC Dorset	£458.50	£480.00
Christchurch	£477.40	£486.20
East Dorset	£458.50	£518.10
North Dorset	£379.90	£479.80
Purbeck	£484.60	£439.50
West Dorset	£452.70	£506.30
Weymouth & Portland	£437.50	£449.10

Source: Annual Survey of Hours and Earnings 2012, ONS

Crime Rates

Area	Rate of total crime per 1,000 population
Lytchett ED	36.0
DCC Dorset	45.7
South West Region	61.2
England & Wales	72.0

Sources: Dorset County Council, Dorset Police & ONS. For further detail contact 01305 224984

Unemployment Source: Claimant Count, Jan-Dec 2012, ONS

Area	Male		Female		Total		% of claimants long term unemployed
	number	rate	number	rate	number	rate	
Lytchett ED	66	1.9	41	1.1	107	1.5	10.5
DCC Dorset	2,605	2.2	1,341	1.1	3,946	1.6	12.1
Great Britain	1,011,913	5.1	514,638	2.6	1,526,551	3.8	25.0

Employment Business Register and Employment Survey 2011, ONS

Area	Employees in employment	% employed in the service sector
Lytchett ED	1,600	82%
DCC Dorset	148,700	81%
Great Britain	26,561,700	85%

Note: Excludes self-employed & agricultural employment

Firms Source: MINT Database, Jan 2013

Area	Number of firms	% employing 1-10 people (micro firms)
Lytchett ED	430	96%