

Electoral Division Profile 2017

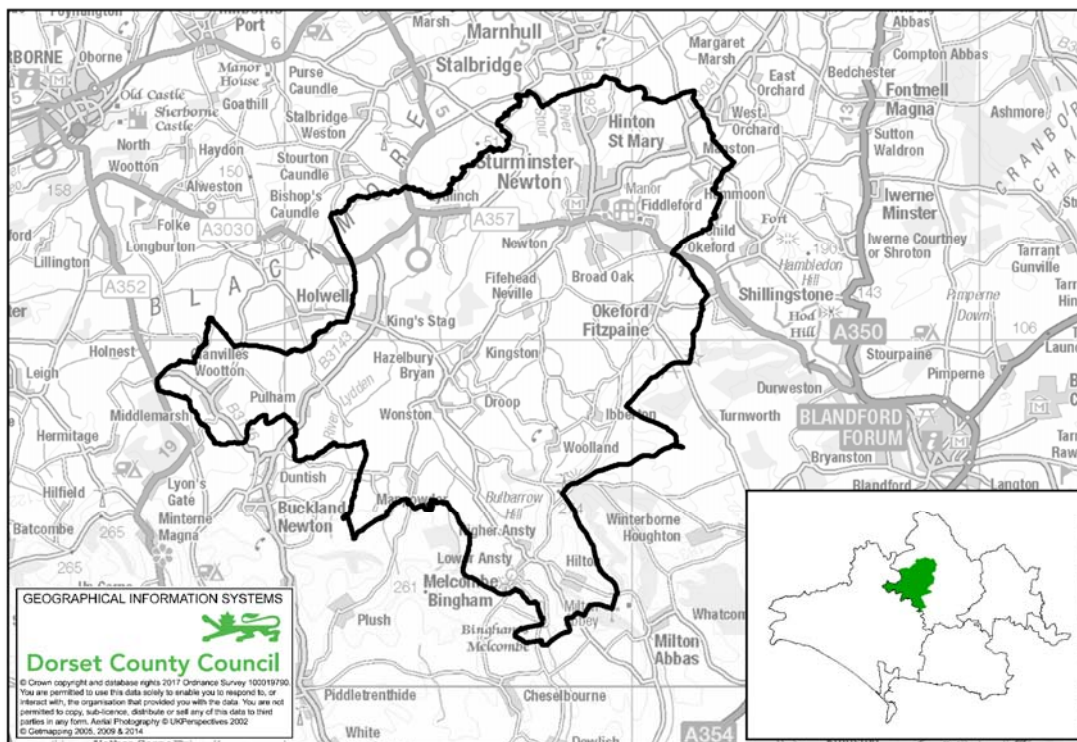

Blackmore Vale Electoral Division

Total Population: **8,900** (2015 Mid Year Estimate, DCC) Number of Electors: **6,977** (March 2017, NDDC)

- Blackmore Vale Electoral Division is composed of the following parishes: Hilton, Woolland, Ibberton, Okeford Fitzpaine, Sturminster Newton, Hinton St.Mary, Manson, Hammoon, Fifehead Neville, Lydlinch, Glanvilles Wootton, Mappowder, Stoke Wake, Pulham, Hazelbury Bryan.
- Within the division there is 1 library. There are also 5 schools (3 primary, 1 secondary and 1 special).

Population

2015 Mid-Year Population Estimates, ONS & DCC	Blackmore Vale Electoral Division	North Dorset	Dorset (DCC)
All	8,900	70,700	420,600
% aged 0-15 years	15.5	17.2	16.0
% aged 16-64 years	58.1	58.4	56.1
% aged 65-84 years	22.9	21.0	23.8
% aged 85+ years	3.6	3.5	4.1

- Blackmore Vale division has a total population of 8,900.
- The age profile within the division is similar to the County as a whole. The proportion of people aged 0-15 years is 15.5% and 26.5% are aged 65+ years.

Created by Policy & Research, Chief Executive's Department
Email: research@dorsetcc.gov.uk



Ethnicity/Country of Birth / Language spoken

Census, 2011	Blackmore Vale Electoral Division	North Dorset	Dorset (DCC)
% White British	95.9	94.7	95.5
% Black and minority ethnic groups (BME)	4.1	5.3	4.5
% England	91.8	89.7	91.0
% born rest of UK	2.8	3.4	3.4
% Rep of IRE	0.3	0.3	0.4
% EU (member countries in 2001)	1.0	1.6	1.3
% EU (Accession countries April 2001 to March 2011)	1.6	1.3	0.7
% born elsewhere	2.6	3.6	3.1
Main language spoken not English	1.1	1.3	0.7

Households

Address Base, DCC	Blackmore Vale Electoral Division	North Dorset	Dorset (DCC)
Number of residential properties	4,155	32,183	205,315

Health and Care

Census, 2011	Blackmore Vale Electoral Division	North Dorset	Dorset (DCC)
% long term illness / disability	18.0	17.5	20.1
% health very good/ good	82.2	83.0	80.5
% health very bad/ bad	4.3	4.2	5.0
% provides unpaid care	11.0	10.6	11.9
% all usual residents in communal establishments	0.2	4.4	2.3

- Overall, the health of those living in Blackmore Vale division is better than the County average. 18% of the population have a long term illness or disability, compared to 20% across Dorset.
- 82.2% described their general health as very good or good and just 4.3% said their health was bad/very bad.

Unemployment Source: Claimant Count, Jan 2017, ONS

Area	Male rate	Female rate	Total rate	% of claimants long term unemployed
Blackmore Vale ED	0.6	0.6	0.7	8.0
DCC Dorset	1.1	0.7	0.9	16.5
Great Britain	2.4	1.4	1.9	30.9

Index of Deprivation 2015, DCLG.

Lower Super Output Area	IMD Rank
Sturminster Newton Environs	25,168
Sturminster Newton Town	13,772
Milton Abbas & Hilton	15,102
Lydden vale	16,256

- IMD Stands for the Index of Multiple Deprivation.
- All Lower Super Output Areas in England are ranked from 1 for the most deprived to 32,844 for the least deprived.
- None of the LSOAs in Blackmore Vale ED are within the top 40% most deprived in England.
- Sturminster Newton Town is the most deprived area within the division.