

Electoral Division Profile 2017

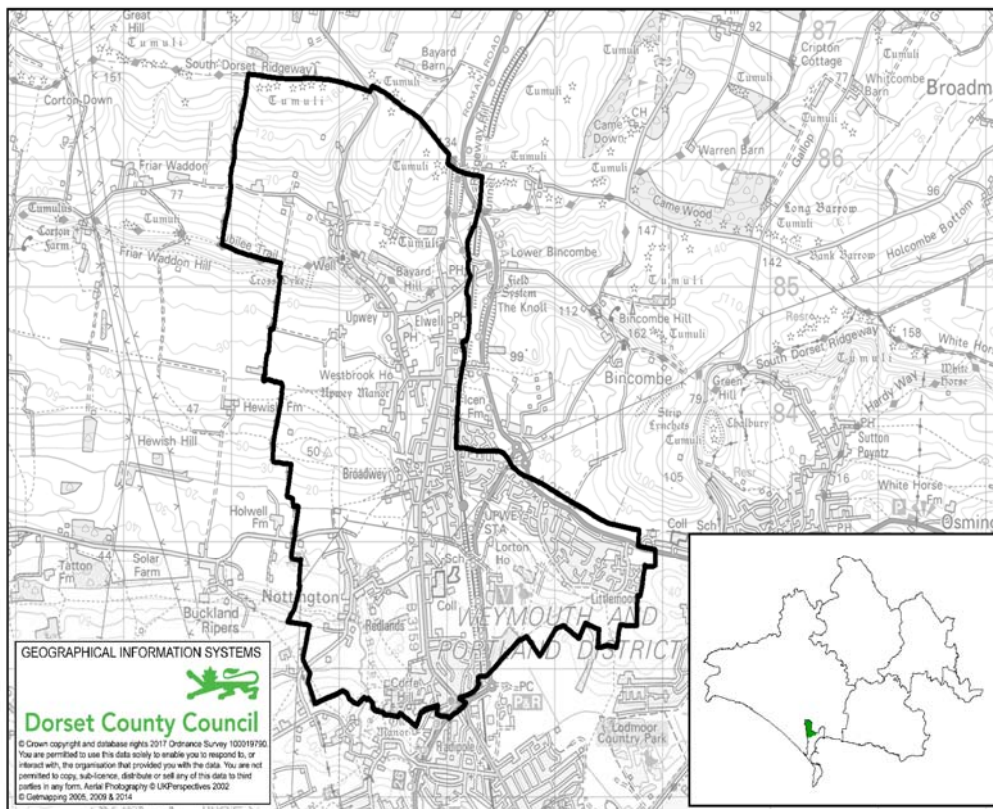

Broadway Electoral Division

Total Population: **9,100** (2015 Mid Year Estimate, DCC) Number of Electors: **7,040** (March, 2017 WPBC)

- Broadway Electoral Division is composed of Wey Valley ward, Upwey and Broadway ward and Littlemoor ward.
- Within the division there are 1 library and 5 schools (3 primary, 1 secondary and 1 Special).

Population

2015 Mid-Year Population Estimates, ONS & DCC	Broadway Electoral Division	Weymouth & Portland	Dorset (DCC)
All	9,100	65,170	420,590
% aged 0-15 years	18.3	16.5	16.0
% aged 16-64 years	61.5	59.4	56.1
% aged 65-84 years	18.1	20.9	23.8
% aged 85+ years	2.0	3.3	4.1

- Broadway division has a total population of 9,100.
- The division has a significantly younger population than the Dorset average with 20.1% aged 65+ compared to 27.9% for Dorset. 18.3% are aged 0-15 compared to Dorset (16.0%).

Created by Policy & Research, Chief Executive's Department
Email: research@dorsetcc.gov.uk



Ethnicity/Country of Birth / Language spoken

Census, 2011	Broadway Electoral Division	Weymouth & Portland	Dorset (DCC)
% white British	96.1	94.9	95.5
% Black and minority ethnic groups (BME)	3.9	5.1	4.5
% England	91.5	90.7	91.0
% born rest of UK	4.0	4.0	3.4
% Rep of IRE	0.5	0.4	0.4
% EU (member countries in 2001)	1.1	1.2	1.3
% EU (Accession countries April 2001 to March 2011)	0.9	1.0	0.7
% born elsewhere	2.1	2.7	3.1
Main language spoken not English	0.9	1.0	0.7

Households

Address Base, DCC	Broadway Electoral Division	Weymouth & Portland	Dorset (DCC)
Number of residential properties	4,376	32,812	205,315

Health and Care

Census, 2011	Broadway Electoral Division	Weymouth & Portland	Dorset (DCC)
% long term illness / disability	19.2	21.6	20.1
% health very good/ good	81.2	79.0	80.5
% health very bad/ bad	5.9	5.9	5.0
% provides unpaid care	11.9	11.6	11.9
% all usual residents in communal establishments	0.2	2.8	2.3

- Overall the health of those living in Broadway division closely resembles the Dorset average.
- However 5.9% described their health as bad or very bad compared to Dorset (5.0%).

Unemployment Source: Claimant Count, Jan 2017, ONS

Area	Male rate	Female rate	Total rate	% of claimants long term unemployed
Broadway ED	1.9	1.2	1.5	24.1
DCC Dorset	1.1	0.7	0.9	16.5
Great Britain	2.4	1.4	1.9	30.9

Index of Deprivation 2015, DCLG.

Lower Super Output Area	IMD Rank
Wey Valley and Nottingham Redlands	24,233
Upwey and Broadway West	21,241
Upwey and Broadway East	12,114
Littlemoor East	10,392
Littlemoor West	2,187

- IMD Stands for the Index of Multiple Deprivation.
- All Lower Super Output Areas in England are ranked from 1 for the most deprived to 32,844 for the least deprived.
- Littlemoor West is the most deprived area within this division.
- The Littlemoor West area falls within the top 10% most deprived areas nationally.