

Electoral Division Profile 2017

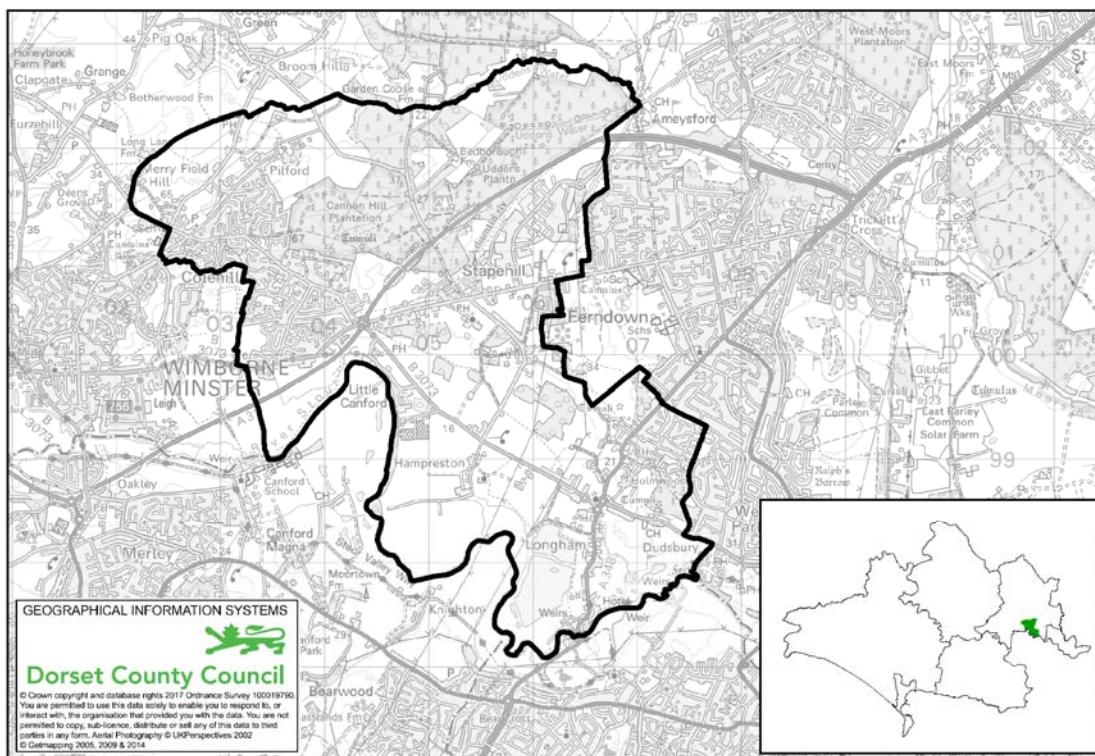

Colehill East & Stapehill Electoral Division

Total Population: **9,200** (2015 Mid Year Estimate, DCC) Number of Electors: **7,761** (March 2017, EDDC)

- Colehill East & Stapehill Electoral Division is composed of the following parishes: Colehill and Ferndown Town.
- Within the division there is 1 library (community library). There are also 4 schools (all primary).

Population

2015 Mid-Year Population Estimates, ONS & DCC	Colehill East & Stapehill Electoral Division	East Dorset	Dorset (DCC)
All	9,200	88,700	420,600
% aged 0-15 years	17.3	15.2	16.0
% aged 16-64 years	56.6	54.1	56.1
% aged 65-84 years	22.7	25.9	23.8
% aged 85+ years	3.4	4.8	4.1

- Colehill East & Stapehill division has a total population of 9,200.
- The age profile within the division is very slightly younger than the County profile. The proportion of people aged 0-15 years is 17.3% and 26.2% are aged 65+ years. For Dorset as a whole, these figures are 16.0% and 27.9% respectively.
- There is a slightly lower proportion aged 85+, 3.4% compared to 4.1% across Dorset.

Created by Policy & Research, Chief Executive's Department
Email: research@dorsetcc.gov.uk



Ethnicity/Country of Birth / Language spoken

Census, 2011	Colehill East & Stapehill Electoral Division	East Dorset	Dorset (DCC)
% White British	96.5	96.2	95.5
% Black and minority ethnic groups (BME)	3.5	3.8	4.5
% England	92.6	91.8	91.0
% born rest of UK	3.0	3.3	3.4
% Rep of IRE	0.3	0.4	0.4
% EU (member countries in 2001)	1.1	1.2	1.3
% EU (Accession countries April 2001 to March 2011)	0.2	0.4	0.7
% born elsewhere	2.7	2.9	3.1
Main language spoken not English	0.3	0.4	0.7

Households

Address Base, DCC	Colehill East & Stapehill Electoral Division	East Dorset	Dorset (DCC)
Number of residential properties	4,257	40,493	205,315

Health and Care

Census, 2011	Colehill East & Stapehill Electoral Division	East Dorset	Dorset (DCC)
% long term illness / disability	17.0	19.7	20.1
% health very good/ good	83.8	81.1	80.5
% health very bad/ bad	3.5	4.6	5.0
% provides unpaid care	11.9	12.5	11.9
% all usual residents in communal establishments	1.2	1.1	2.3

- Overall, the health of those living in Colehill East & Stapehill division is better than the County average. 17.0% of the population have a long term illness or disability, compared to 20.1% across Dorset.
- 83.8% described their general health as very good or good and just 3.5% said their health was bad/very bad.

Unemployment Source: Claimant Count, Jan 2017, ONS

Area	Male rate	Female rate	Total rate	% of claimants long term unemployed
Colehill East & Stapehill ED	0.6	0.4	0.5	11.8
DCC Dorset	1.1	0.7	0.9	16.5
Great Britain	2.4	1.4	1.9	30.9

Index of Deprivation 2015, DCLG.

Lower Super Output Area	IMD Rank
Colehill Cannon Hill	32,651
Colehill North	26,140
Colehill Canford Bottom	30,784
Colehill Hayes	31,684
Stapehill	24,811
Longham	29,115

- IMD Stands for the Index of Multiple Deprivation.
- All Lower Super Output Areas in England are ranked from 1 for the most deprived to 32,844 for the least deprived.
- None of the LSOAs in Colehill East & Stapehill ED are deprived.