

Electoral Division Profile 2017

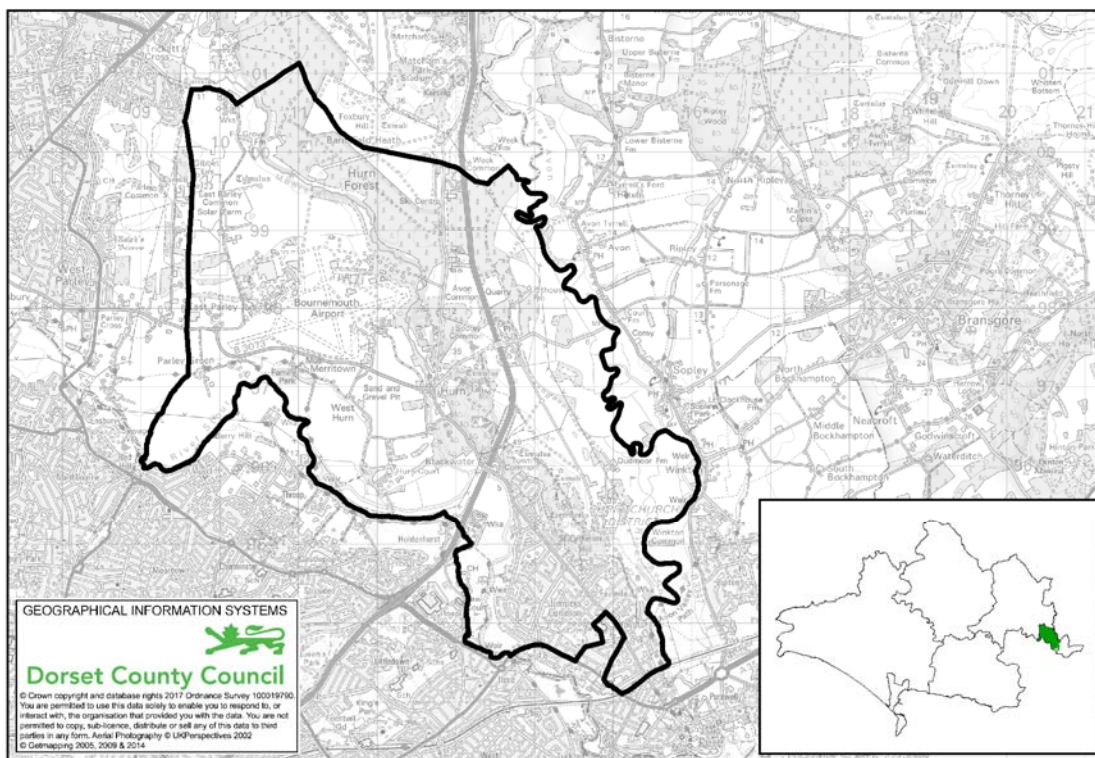

Commons Electoral Division

Total Population: **10,500** (2015 Mid Year Estimate, DCC)

Number of Electors: **8,304** (March 2017, CBC)

- Commons Electoral Division is composed of the following wards: Jumpers ward and St Catherines & Hurn ward.
- Within the division there are no libraries. There are 3 schools (2 primary and 1 free school/academy).

Population

2015 Mid-Year Population Estimates, ONS & DCC	Commons Electoral Division	Christchurch	Dorset (DCC)
All	10,500	49,100	420,600
% aged 0-15 years	18.0	15.7	16.0
% aged 16-64 years	55.9	52.9	56.1
% aged 65-84 years	21.9	26.2	23.8
% aged 85+ years	4.2	5.3	4.1

- Commons division has a total population of 10,500.
- The proportion of people aged 0-15 years is 18%, compared with 16% across Dorset.
- 16-64 year olds account for approximately 56% of the population (similar to the County) while 65-84 year olds account for 22% (slightly lower than the average for Dorset).
- The proportion of people aged over 85 years is similar to the County at around 4%.

Created by Policy & Research, Chief Executive's Department
Email: research@dorsetcc.gov.uk



Ethnicity/Country of Birth / Language spoken

<i>Census, 2011</i>	Commons Electoral Division	Christchurch	Dorset (DCC)
% White British	94.6	95.1	95.5
% Black and minority ethnic groups (BME)	5.4	4.9	4.5
% England	91.8	91.2	91.0
% born rest of UK	3.0	3.1	3.4
% Rep of IRE	0.5	0.6	0.4
% EU (member countries in 2001)	1.0	1.1	1.3
% EU (Accession countries April 2001 to March 2011)	0.4	0.6	0.7
% born elsewhere	3.4	3.3	3.1
Main language spoken not English	0.5	0.6	0.7

Households

<i>Address Base, DCC</i>	Commons Electoral Division	Christchurch	Dorset (DCC)
Number of residential properties	4,617	24,331	205,315

Health and Care

<i>Census, 2011</i>	Commons Electoral Division	Christchurch	Dorset (DCC)
% long term illness / disability	20.0	22.4	20.1
% health very good/ good	80.6	78.2	80.5
% health very bad/ bad	5.2	5.8	5.0
% provides unpaid care	12.2	12.5	11.9
% all usual residents in communal establishments	1.2	1.0	2.3

- Overall, the health of those living in Commons division is similar to the County as a whole.
- 80.6% described their general health as very good or good and 5.2% said their health was bad/very bad.

Unemployment Source: Claimant Count, Jan 2017, ONS

Area	Male rate	Female rate	Total rate	% of claimants long term unemployed
Commons ED	1.2	0.5	0.9	22.3
DCC Dorset	1.1	0.7	0.9	16.5
Great Britain	2.4	1.4	1.9	30.9

Index of Deprivation 2015, DCLG.

Lower Super Output Area	IMD Rank
Hurn	21,597
Canberra Road	27,505
Fairmile North	26,863
Jumpers Common	13,667
Fairmile South & Hospital	20,813
River Way	30,350

- IMD Stands for the Index of Multiple Deprivation.
- All Lower Super Output Areas in England are ranked from 1 for the most deprived to 32,844 for the least deprived.
- Jumpers Common is the most deprived area within the division, although none of the areas fall within the top 40% most deprived nationally.