

# Electoral Division Profile 2017

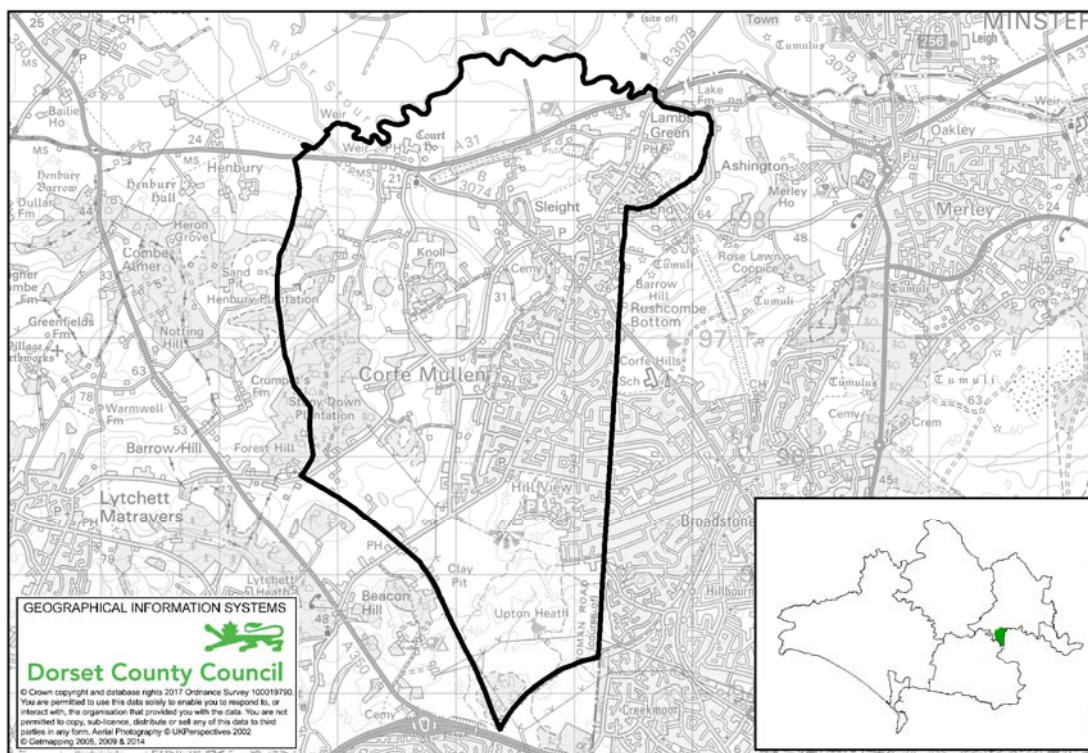

## Corfe Mullen Electoral Division

Total Population: **10,200** (2015 Mid Year Estimate, DCC)    Number of Electors: **7,990** (March 2017, EDDC)

- Corfe Mullen Electoral Division is composed of the following parish: Corfe Mullen.
- Within the division there is 1 library. There are also 3 schools (2 primary and 1 middle).

## Population

2015 Mid-Year Population Estimates, ONS & DCC	Corfe Mullen Electoral Division	East Dorset	Dorset (DCC)
All	<b>10,200</b>	88,700	420,600
% aged 0-15 years	<b>17.9</b>	15.2	16.0
% aged 16-64 years	<b>59.5</b>	54.1	56.1
% aged 65-84 years	<b>19.9</b>	25.9	23.8
% aged 85+ years	<b>2.7</b>	4.8	4.1

- Corfe Mullen division has a total population of 10,200.
- The age profile within the division is younger than the County profile, with just 22.6% of the population aged 65+ years compared to 27.9% across Dorset.
- 0-15 year olds account for almost 18% of the population and 16-64 year olds account for just under 60% of the division's population.

Created by Policy & Research, Chief Executive's Department  
Email: [research@dorsetcc.gov.uk](mailto:research@dorsetcc.gov.uk)



### Ethnicity/Country of Birth / Language spoken

Census, 2011	Corfe Mullen Electoral Division	East Dorset	Dorset (DCC)
% White British	96.8	96.2	95.5
% Black and minority ethnic groups (BME)	3.2	3.8	4.5
% England	92.6	91.8	91.0
% born rest of UK	3.1	3.3	3.4
% Rep of IRE	0.3	0.4	0.4
% EU (member countries in 2001)	1.0	1.2	1.3
% EU (Accession countries April 2001 to March 2011)	0.5	0.4	0.7
% born elsewhere	2.5	2.9	3.1
Main language spoken not English	0.4	0.4	0.7

### Households

Address Base, DCC	Corfe Mullen Electoral Division	East Dorset	Dorset (DCC)
Number of residential properties	4,257	40,493	205,315

### Health and Care

Census, 2011	Corfe Mullen Electoral Division	East Dorset	Dorset (DCC)
% long term illness / disability	14.6	19.7	20.1
% health very good/ good	85.2	81.1	80.5
% health very bad/ bad	3.4	4.6	5.0
% provides unpaid care	12.4	12.5	11.9
% all usual residents in communal establishments	0.1	1.1	2.3

- Overall, the health of those living in Corfe Mullen division is much better than the County average. This is partly due to the younger age profile in the area. Less than 15% have a long term illness or disability, compared with over 20% across Dorset.
- 85.2% described their general health as very good or good and just 3.4% said their health was bad/very bad.

### Unemployment Source: Claimant Count, Jan 2017, ONS

Area	Male rate	Female rate	Total rate	% of claimants long term unemployed
Corfe Mullen ED	0.8	0.3	0.7	10.8
DCC Dorset	1.1	0.7	0.9	16.5
Great Britain	2.4	1.4	1.9	30.9

### Index of Deprivation 2015, DCLG.

Lower Super Output Area	IMD Rank
Corfe Mullen Henbury	31,898
Corfe Mullen Central	31,601
Corfe Mullen Pheipps	29,610
Corfe Mullen Newtown & Environs	27,778
Corfe Mullen North	29,825
Corfe Mullen Springdale	32,238
Corfe Mullen West & Environs	24,157

- IMD Stands for the Index of Multiple Deprivation.
- All Lower Super Output Areas in England are ranked from 1 for the most deprived to 32,844 for the least deprived.
- None of the LSOAs in Corfe Mullen ED are deprived.