

# Electoral Division Profile 2017

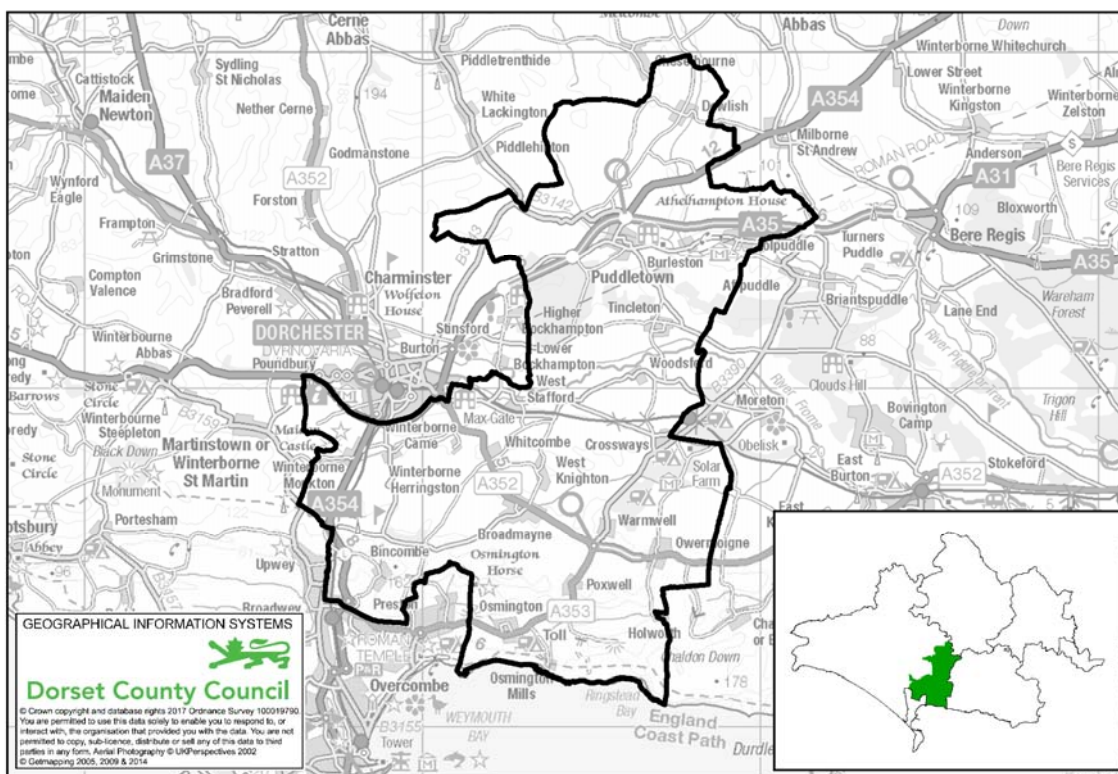

## Linden Lea Electoral Division

Total Population: **8,800** (2015 Mid Year Estimate, DCC) Number of Electors: **7,051** (March, 2017 WDDC)

- Linden Lea Electoral Division is composed of the following parishes: Tolpuddle, Crossways, Winterborne Came, West Knighton, Winterborne Herringston, West Stafford, Winterborne Monkton, Poxwell, Osmington, Whitcombe, Owermoigne, Warmwell, Bincombe, Broadmayne, Athelhampton, Puddletown, Dewlish, Woodsford, Tincleton and Burleston.
- Within the division there are 2 libraries (one community) and 4 schools (3 first and 1 middle) and 1 Pupil Referral Unit (PRU).

## Population

| 2015 Mid-Year Population Estimates, ONS & DCC | Linden Lea Electoral Division | West Dorset | Dorset (DCC) |
|---|-------------------------------|-------------|--------------|
| All   | <b>8,800</b>                  | 100,800     | 420,600      |
| % aged 0-15 years                             | <b>15.9</b>                   | 15.6        | 16.0         |
| % aged 16-64 years                            | <b>57.3</b>                   | 55.0        | 56.1         |
| % aged 65-84 years                            | <b>23.5</b>                   | 25.0        | 23.8         |
| % aged 85+ years                              | <b>3.3</b>                    | 4.4         | 4.1          |

- Linden Lea division has a total population of 8,800.
- The division has a broadly similar population composition to the County.

Created by Policy & Research, Chief Executive's Department  
Email: [research@dorsetcc.gov.uk](mailto:research@dorsetcc.gov.uk)



### Ethnicity/Country of Birth / Language spoken

| Census, 2011  | Linden Lea Electoral Division | West Dorset | Dorset (DCC) |
|---|-------------------------------|-------------|--------------|
| % white British                                     | 97.0                          | 95.7        | 95.5         |
| % Black and minority ethnic groups (BME)            | 3.0                           | 4.3         | 4.5          |
| % England   | 92.5                          | 91.3        | 91.0         |
| % born rest of UK                                   | 3.2                           | 3.1         | 3.4          |
| % Rep of IRE  | 0.2                           | 0.4         | 0.4          |
| % EU (member countries in 2001)                     | 1.2                           | 1.2         | 1.3          |
| % EU (Accession countries April 2001 to March 2011) | 0.4                           | 0.5         | 0.7          |
| % born elsewhere                                    | 2.5                           | 3.4         | 3.1          |
| Main language spoken not English                    | 0.3                           | 0.6         | 0.7          |

### Households

| Address Base, DCC                | Linden Lea Electoral Division | West Dorset | Dorset (DCC) |
|----------------------------------|-------------------------------|-------------|--------------|
| Number of residential properties | 4,156                         | 52,494      | 205,315      |

### Health and Care

| Census, 2011                                     | Linden Lea Electoral Division | West Dorset | Dorset (DCC) |
|--|-------------------------------|-------------|--------------|
| % long term illness / disability                 | 18.2                          | 20.3        | 20.1         |
| % health very good/ good                         | 82.5                          | 80.3        | 80.5         |
| % health very bad/ bad                           | 3.7                           | 5.0         | 5.0          |
| % provides unpaid care                           | 12.9                          | 12.0        | 11.9         |
| % all usual residents in communal establishments | 1.7                           | 2.7         | 2.3          |

- Overall the health of those living in Linden Lea division is better than the County.
- The proportion of those recording their health as bad or very bad is slightly lower than the County.

### Unemployment Source: Claimant Count, Jan 2017, ONS

| Area          | Male rate | Female rate | Total rate | % of claimants long term unemployed |
|---------------|-----------|-------------|------------|-------------------------------------|
| Linden Lea ED | 0.6       | 0.4         | 0.5        | 30.8                                |
| DCC Dorset    | 1.1       | 0.7         | 0.9        | 16.5                                |
| Great Britain | 2.4       | 1.4         | 1.9        | 30.9                                |

### Index of Deprivation 2015, DCLG.

| Lower Super Output Area      | IMD Rank |
|------------------------------|----------|
| Puddletown                   | 22,602   |
| Broadmayne                   | 29,293   |
| Overmoigne South & Osmington | 20,455   |
| Crossways                    | 19,976   |

- IMD Stands for the Index of Multiple Deprivation.
- All Lower Super Output Areas in England are ranked from 1 for the most deprived to 32,844 for the least deprived.
- None of the areas are significantly deprived.