

Electoral Division Profile 2017

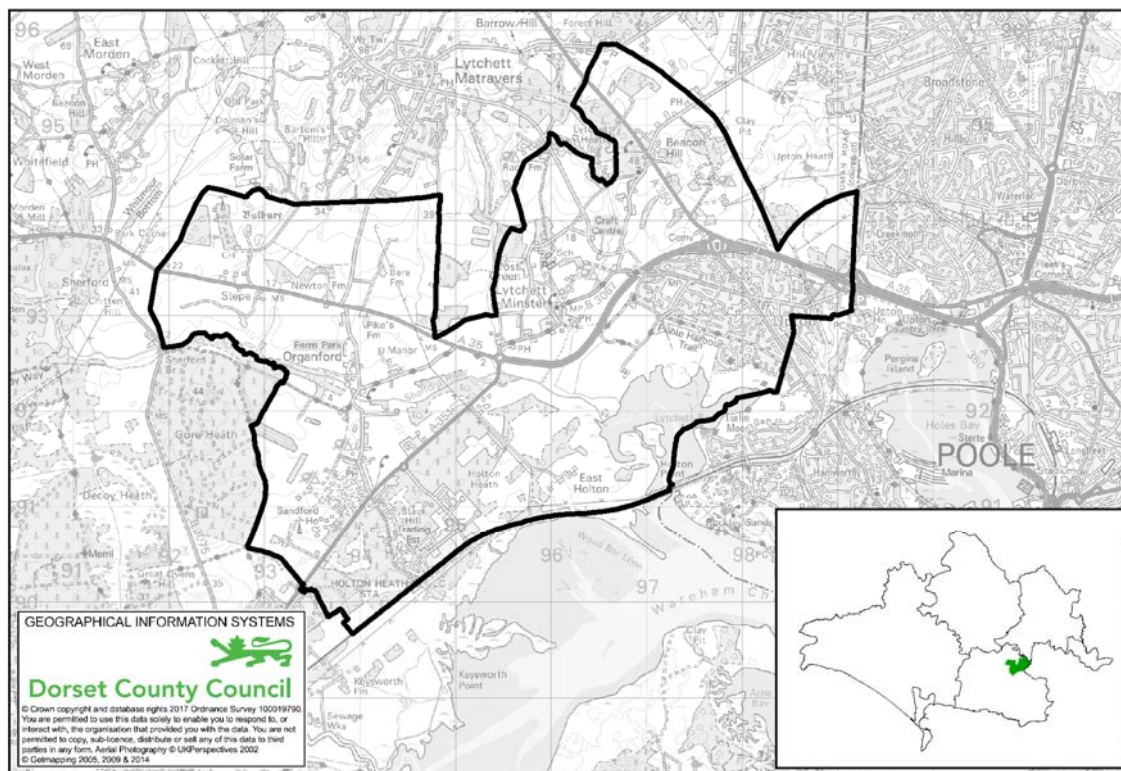

Lytchett Minster & Upton Electoral Division

Total Population: **9,100** (2015 Mid Year Estimate, DCC) Number of Electors: **6,647** (March, 2017 PDC)

- Lytchett Minster & Upton Electoral Division is composed of Lytchett Minster & Upton Parish.
- Within the division there are 1 library and 3 schools (1 infants, 1 junior and 1 secondary).

Population

2015 Mid-Year Population Estimates, ONS & DCC	Lytchett Minster & Upton Electoral Division	Purbeck	Dorset (DCC)
All	9,100	46,200	420,600
% aged 0-15 years	18.4	16.2	16.0
% aged 16-64 years	59.0	57.3	56.1
% aged 65-84 years	20.0	23.1	23.8
% aged 85+ years	2.7	3.5	4.1

- Lytchett Minster & Upton division has a total population of 9,100.
- The division has a younger age profile than the County as a whole, with 77.4% aged below 65 compared to 72.1% for Dorset.

Created by Policy & Research, Chief Executive's Department
Email: research@dorsetcc.gov.uk

Ethnicity/Country of Birth / Language spoken

<i>Census, 2011</i>	Lytchett Minster & Upton Electoral Division	Purbeck	Dorset (DCC)
% white British	96.5	96.2	95.5
% Black and minority ethnic groups (BME)	3.5	3.8	4.5
% England	92.4	91.2	91.0
% born rest of UK	3.0	3.3	3.4
% Rep of IRE	0.3	0.4	0.4
% EU (member countries in 2001)	1.1	1.7	1.3
% EU (Accession countries April 2001 to March 2011)	0.8	0.6	0.7
% born elsewhere	2.3	2.6	3.1
Main language spoken not English	0.5	0.6	0.7

Households

<i>Address Base, DCC</i>	Lytchett Minster & Upton Electoral Division	Purbeck	Dorset (DCC)
Number of residential properties	3,849	23,002	205,315

Health and Care

<i>Census, 2011</i>	Lytchett Minster & Upton Electoral Division	Purbeck	Dorset (DCC)
% long term illness / disability	17.3	19.4	20.1
% health very good/ good	81.5	80.9	80.5
% health very bad/ bad	4.5	5.0	5.0
% provides unpaid care	11.7	12.7	11.9
% all usual residents in communal establishments	0.0	1.4	2.3

- Overall the health of those living in Lytchett Minster & Upton division is better than the County average, perhaps reflecting the younger demographic.
- The area has no residents living in communal establishments.

Unemployment Source: Claimant Count, Jan 2017, ONS

Area	Male rate	Female rate	Total rate	% of claimants long term unemployed
Lytchett Minster & Upton ED	1.0	0.5	0.7	10.3
DCC Dorset	1.1	0.7	0.9	16.5
Great Britain	2.4	1.4	1.9	30.9

Index of Deprivation 2015, DCLG.

Lower Super Output Area	IMD Rank
Lytchett Minster & Lytchett Bay	25,351
Upton & Beacon Heath	14,272
Upton East	23,840
Upton West	25,594
Upton Wood	16,637

- IMD Stands for the Index of Multiple Deprivation.
- All Lower Super Output Areas in England are ranked from 1 for the most deprived to 32,844 for the least deprived.
- Upton & Beacon Heath and Upton Wood are the most deprived areas within this division.
- No areas are within the top 40% most deprived nationally.