

# Electoral Division Profile 2017

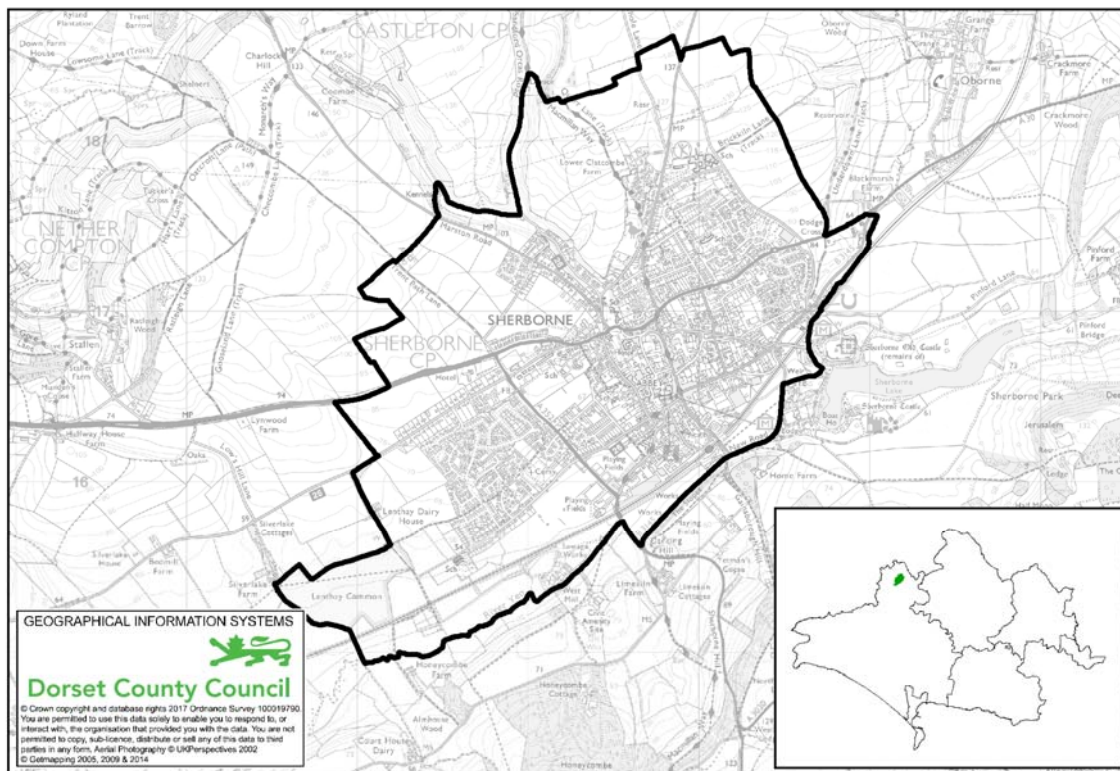

## Sherborne Town Electoral Division

Total Population: **9,700** (2015 Mid Year Estimate, DCC) Number of Electors: **6,919** (March, 2017 WDDC)

- Sherborne Town Electoral Division is composed of Sherborne.
- Within the division there are 1 library, 3 schools (2 primary, 1 secondary) and 1 Pupil Referral Unit (PRU).

## Population

2015 Mid-Year Population Estimates, ONS & DCC	Sherborne Town Electoral Division	West Dorset	Dorset (DCC)
All	<b>9,700</b>	100,800	420,600
% aged 0-15 years	<b>17.4</b>	15.6	16.0
% aged 16-64 years	<b>51.2</b>	55.0	56.1
% aged 65-84 years	<b>25.4</b>	25.0	23.8
% aged 85+ years	<b>6.0</b>	4.4	4.1

- Sherborne Town division has a total population of 9,700.
- The division has a smaller working age group as a percentage but a larger proportion of children and people aged 65+.
- In particular the 85+ age group is two percentage points higher than for Dorset as a whole.

Created by Policy & Research, Chief Executive's Department  
 Email: [research@dorsetcc.gov.uk](mailto:research@dorsetcc.gov.uk)



## Ethnicity/Country of Birth / Language spoken

Census, 2011	Sherborne Town Electoral Division	West Dorset	Dorset (DCC)
% white British	92.5	95.7	95.5
% Black and minority ethnic groups (BME)	7.5	4.3	4.5
% England	86.7	91.3	91.0
% born rest of UK	3.7	3.1	3.4
% Rep of IRE	0.6	0.4	0.4
% EU (member countries in 2001)	1.8	1.2	1.3
% EU (Accession countries April 2001 to March 2011)	0.4	0.5	0.7
% born elsewhere	6.7	3.4	3.1
Main language spoken not English	1.0	0.6	0.7

## Households

Address Base, DCC	Sherborne Town Electoral Division	West Dorset	Dorset (DCC)
Number of residential properties	4,823	52,494	205,315

## Health and Care

Census, 2011	Sherborne Town Electoral Division	West Dorset	Dorset (DCC)
% long term illness / disability	20.5	20.3	20.1
% health very good/ good	79.6	80.3	80.5
% health very bad/ bad	5.0	5.0	5.0
% provides unpaid care	10.0	12.0	11.9
% all usual residents in communal establishments	11.6	2.7	2.3

- Overall the health of those living in Sherborne Town division is marginally worse than the County average.
- 79.6% described their health as good or very good, slightly below the average (80.5%).
- 11.6% of the population live in communal establishments (private schools).

## Unemployment Source: Claimant Count, Jan 2017, ONS

Area	Male rate	Female rate	Total rate	% of claimants long term unemployed
Sherborne Town ED	1.0	0.6	0.8	12.4
DCC Dorset	1.1	0.7	0.9	16.5
Great Britain	2.4	1.4	1.9	30.9

## Index of Deprivation 2015, DCLG.

Lower Super Output Area	IMD Rank
Sherborne East Coldharbour	21,137
Sherborne East Gryphon	11,595
Sherborne East Newlands	26,279
Sherborne West Abbey	20,964
Sherborne West Westbridge Park	17,918
Sherborne Lenthay and Barton Farm	26,637

- IMD Stands for the Index of Multiple Deprivation.
- All Lower Super Output Areas in England are ranked from 1 for the most deprived to 32,844 for the least deprived.
- Sherborne East Gryphon is the most deprived area within this division.
- The Sherborne East Gryphon area falls within the top 40% most deprived nationally.