

Electoral Division Profile 2017

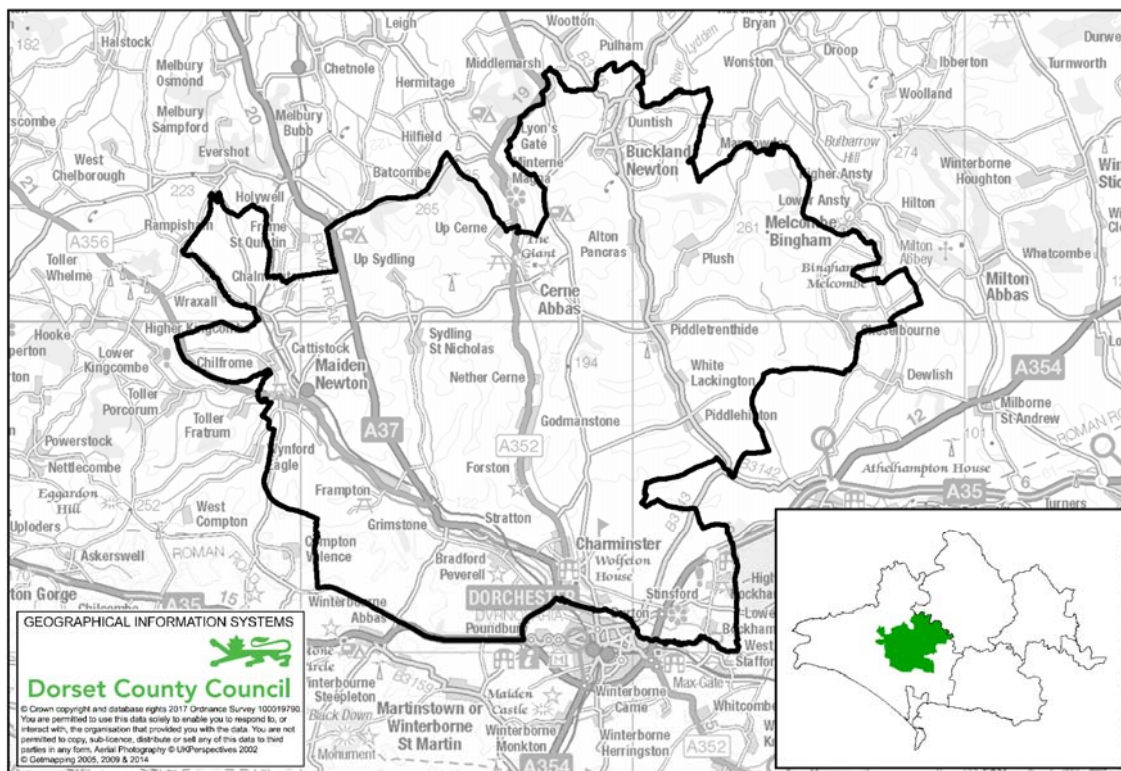

Three Valleys Electoral Division

Total Population: **10,400** (2015 Mid Year Estimate, DCC) Number of Electors: **8,227** (March, 2017 WDDC)

- Three Valleys Electoral Division is composed of the following parishes: Stinsford, Buckland Newton, Piddletrenthide, Alton Pancras, Cheselbourne, Melcombe Horsey, Charminster, Piddlehinton, Nether Cerne, Cerne Abbas, Up Cerne, Stratton, Maiden Newton, Frampton, Bradford Peverell, Sydling St. Nicholas, Godmanstone, Cattistock, Chilfrome & Frome Vauchurch.
- Within the division there are no libraries (the nearest is Dorchester) and 7 schools (4 first, 2 primary and 1 Studio School).

Population

2015 Mid-Year Population Estimates, ONS & DCC	Three Valleys Electoral Division	West Dorset	Dorset (DCC)
All	10,400	100,800	420,600
% aged 0-15 years	16.7	15.6	16.0
% aged 16-64 years	56.9	55.0	56.1
% aged 65-84 years	23.0	25.0	23.8
% aged 85+ years	3.4	4.4	4.1

- Three Valleys division has a total population of 10,400.
- The division has a slightly younger age profile than the County.

Created by Policy & Research, Chief Executive's Department
Email: research@dorsetcc.gov.uk

Ethnicity/Country of Birth / Language spoken

Census, 2011	Three Valleys Electoral Division	West Dorset	Dorset (DCC)
% white British	96.1	95.7	95.5
% Black and minority ethnic groups (BME)	3.9	4.3	4.5
% England	91.5	91.3	91.0
% born rest of UK	3.4	3.1	3.4
% Rep of IRE	0.3	0.4	0.4
% EU (member countries in 2001)	1.2	1.2	1.3
% EU (Accession countries April 2001 to March 2011)	0.5	0.5	0.7
% born elsewhere	3.1	3.4	3.1
Main language spoken not English	0.6	0.6	0.7

Households

Address Base, DCC	Three Valleys Electoral Division	West Dorset	Dorset (DCC)
Number of residential properties	4,866	52,494	205,315

Health and Care

Census, 2011	Three Valleys Electoral Division	West Dorset	Dorset (DCC)
% long term illness / disability	17.2	20.3	20.1
% health very good/ good	83.1	80.3	80.5
% health very bad/ bad	4.1	5.0	5.0
% provides unpaid care	11.8	12.0	11.9
% all usual residents in communal establishments	1.0	2.7	2.3

- Overall the health of those living in Three Valleys division is better than the County average, possibly due to the smaller 85+ age group.
- 4% described their health as bad or very bad, better than for Dorset as a whole (5%).

Unemployment Source: Claimant Count, Jan 2017, ONS

Area	Male rate	Female rate	Total rate	% of claimants long term unemployed
Three Valleys ED	0.7	0.5	0.6	9.6
DCC Dorset	1.1	0.7	0.9	16.5
Great Britain	2.4	1.4	1.9	30.9

Index of Deprivation 2015, DCLG.

Lower Super Output Area	IMD Rank
Cerne Valley	20,827
Charminster	17,850
Frome Valley	17,621
Piddle Valley	20,766

- IMD Stands for the Index of Multiple Deprivation.
- All Lower Super Output Areas in England are ranked from 1 for the most deprived to 32,844 for the least deprived.
- None of the areas within the Electoral Division could be classified as deprived.