

# Electoral Division Profile 2017

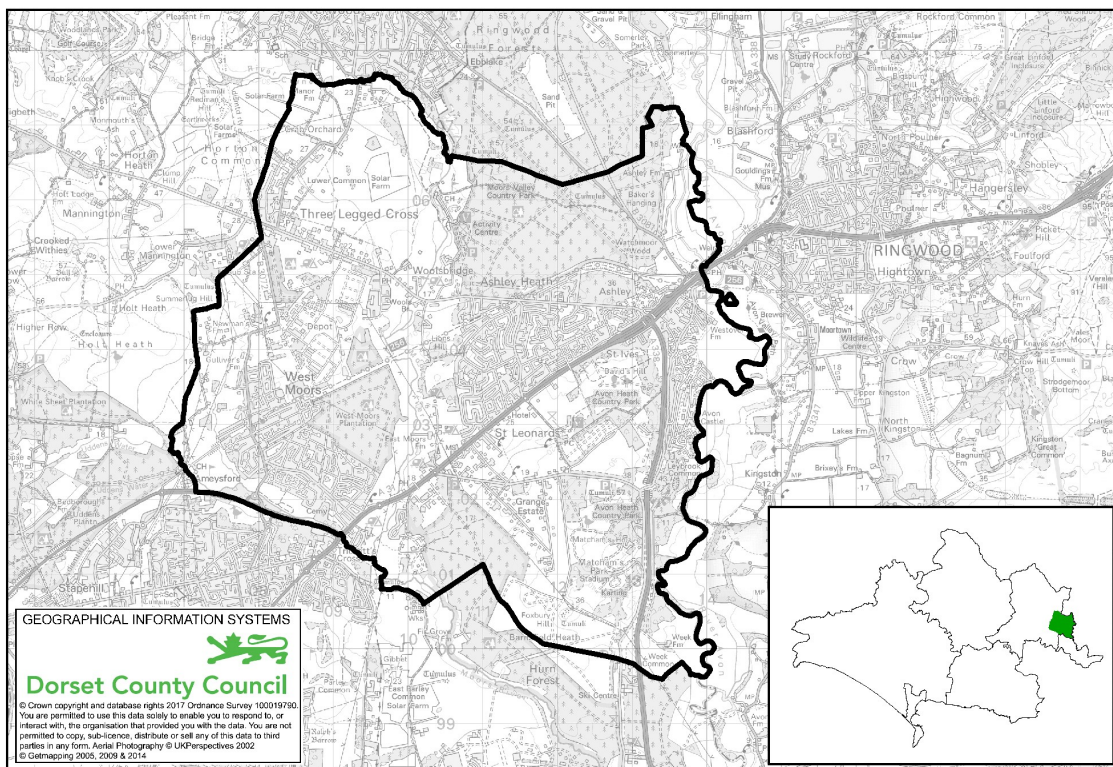

## Moors Electoral Division

Total Population: **16,600** (2015 Mid Year Estimate, DCC) Number of Electors: **13,742** (March 2017, EDDC)

- Moors Electoral Division is composed of the following parishes: West Moors, St.Leonards & St.Ives and part of Verwood parish (Three Legged Cross).
- Within the division there is 1 library. There are also 5 schools (4 primary and 1 middle).

## Population

2015 Mid-Year Population Estimates, ONS & DCC	Moors Electoral Division	East Dorset	Dorset (DCC)
All	<b>16,600</b>	88,700	420,600
% aged 0-15 years	<b>11.9</b>	15.2	16.0
% aged 16-64 years	<b>48.8</b>	54.1	56.1
% aged 65-84 years	<b>33.2</b>	25.9	23.8
% aged 85+ years	<b>6.1</b>	4.8	4.1

- Moors division has a total population of 16,600 **represented by 2 elected members**.
- The age profile within the division is older than the County profile. The proportion of people aged 65+ years is 39.3%, a much larger proportion than the average for Dorset (27.9%).
- 0-15 year olds account for approximately 11.9% of the population, lower than the County average of 16.0%.

Created by Policy & Research, Chief Executive's Department  
Email: [research@dorsetcc.gov.uk](mailto:research@dorsetcc.gov.uk)



### Ethnicity/Country of Birth / Language spoken

Census, 2011	Moors Electoral Division	East Dorset	Dorset (DCC)
% White British	95.9	96.2	95.5
% Black and minority ethnic groups (BME)	4.1	3.8	4.5
% England	91.2	91.8	91.0
% born rest of UK	3.4	3.3	3.4
% Rep of IRE	0.6	0.4	0.4
% EU (member countries in 2001)	1.2	1.2	1.3
% EU (Accession countries April 2001 to March 2011)	0.5	0.4	0.7
% born elsewhere	3.1	2.9	3.1
Main language spoken not English	0.4	0.4	0.7

### Households

Address Base, DCC	Moors Electoral Division	East Dorset	Dorset (DCC)
Number of residential properties	7,709	40,493	205,315

### Health and Care

Census, 2011	Moors Electoral Division	East Dorset	Dorset (DCC)
% long term illness / disability	24.3	19.7	20.1
% health very good/ good	77.2	81.1	80.5
% health very bad/ bad	5.7	4.6	5.0
% provides unpaid care	13.4	12.5	11.9
% all usual residents in communal establishments	2.5	1.1	2.3

- Overall, the health of those living in Moors division is worse than the County figure. Almost a quarter of the population have a long term illness or disability, compared to 20.1% across Dorset. This is probably a reflection of the older age profile.
- 13.4% of the population provide some form of unpaid care to a relative or friend, slightly higher than the County average (11.9%).

### Unemployment Source: Claimant Count, Jan 2017, ONS

Area	Male rate	Female rate	Total rate	% of claimants long term unemployed
Moors ED	0.9	0.6	0.8	21.0
DCC Dorset	1.1	0.7	0.9	16.5
Great Britain	2.4	1.4	1.9	30.9

### Index of Deprivation 2015, DCLG.

Lower Super Output Area	IMD Rank
Three Legged Cross	16,698
Verwood Potterne & Woolsbridge	13,222
Ashley Heath	22,978
St Ives	27,439
St Leonard Grange	19,707
St Leonards & St Ives West	28,542
West Moors North	27,035
Ferndown Pennington's	21,587
West Moors Glenwood	30,430
West Moors East	19,469
West Moors Pinehurst	25,909

- IMD Stands for the Index of Multiple Deprivation.
- All Lower Super Output Areas in England are ranked from 1 for the most deprived to 32,844 for the least deprived.
- None of the LSOAs in Moors ED are within the top 40% most deprived in England.