

Parliamentary Constituency Areas 2018

Christchurch Parliamentary Constituency Area

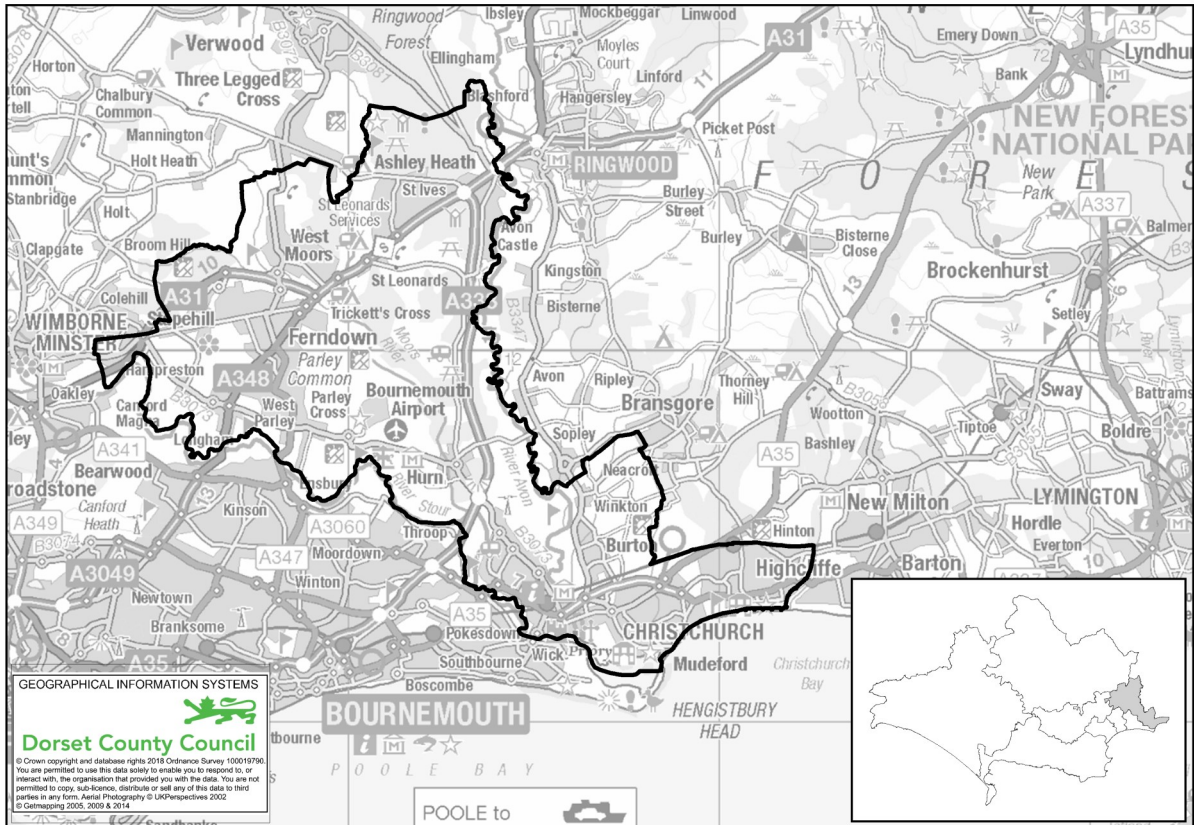

Christchurch Parliamentary Constituency Area

Total Population: **86,090** (2017 Mid Year Estimate, Office for National Statistics)

- Within the Parliamentary Constituency Area there are 4 libraries and 24 schools (1 free school, 16 primary, 2 middle, 4 secondary and 1 Pupil Referral Unit)

Population

2017 Mid-Year Population Estimates, ONS	Christchurch	South West	England & Wales
All	86,090	5,559,320	58,744,600
% aged 0-15 years	14 %	18%	19%
% aged 16-64 years	51%	61%	63%
% aged 65-84 years	29%	19%	16%
% aged 85+ years	6%	3%	2%

- Christchurch Parliamentary Constituency Area has a total population of 86,090.
- The area has a smaller working age population than the regional and national average with just over half aged 16-64 compared to 61% across the South West. The proportion of population aged 65+ is much larger at 35% compared to a regional 22%.

Created by Insight, Intelligence and Performance, Chief Executive's Department
 Email: research@dorsetcc.gov.uk



Ethnicity/Country of Birth / Language spoken

Census, 2011	Christchurch	South West	England & Wales
% white British	95.4	91.8	80.5
% Black and minority ethnic groups (BME)	4.6	8.2	19.4
% England	91.2	88.6	80.0
% rest of UK	3.3	3.8	6.6
% Rep of IRE	0.6	0.5	0.7
% EU (member countries in 2001)	1.1	1.4	1.6
% EU (Accession countries April 2001 to March 2011)	0.5	1.4	2.0
% elsewhere	3.3	4.3	9.0
Main language spoken not English	0.5	2.0	4.3

Households

Address Base, DCC	Christchurch	Number of Households within top 20% most deprived areas nationally	% Experian Classification	Christchurch	South West	UK
			Affluent Households	34.4	33.3	31.1
			Comfortably Off Households	46.0	35.4	28.7
Number of residential properties	43,171	1,517	Lower Income Households	19.6	31.2	40.2

Health and Care

Census, 2011	Christchurch	South West	England & Wales
% long term illness / disability	23.1	18.5	17.9
% health very good/ good	77.8	81.5	81.2
% health very bad/ bad	5.7	5.1	5.6
% provides unpaid care	13.0	10.8	10.3
% all usual residents in communal establishments	1.3	2.1	1.7

- Overall the health of those living in the Christchurch Parliamentary Constituency Area is not quite as good as the South West or England & Wales.
- 23% of people have a long term illness/disability, higher than the regional and national averages. This could well reflect the older population in the area.

Unemployment Source: Claimant count, August 2018, ONS. Jobseeker's Allowance, August 2018, ONS.

Area	% Male	% Female	% Total	% of claimants long term unemployed
Christchurch	1.5	1.0	1.2	50.0
South West	1.9	1.3	1.6	39.6
England & Wales	2.6	1.7	2.2	39.5

Deprivation 2015, DCLG

	Index of Multiple Deprivation	Income Deprivation	Employment Deprivation	Health Deprivation	Education Deprivation	Crime Deprivation	Barriers to Housing & Services Deprivation	Living Environment Deprivation
Population within the top 20% most deprived areas nationally for:	4.1%	4.1%	4.1%	0%	11.4%	0%	11.1%	0%