

- 1. Halstock E01020530
- 2. Yetminster E01020550
- 3. Bradford Abbas E01020497
- 4. Queen Thorne E01020541
- 5. Sherborne Lenthay and Barton Farm E01032642
- 6. Sherborne West Westbridge Park E01020547
- 7. Sherborne West Abbey E01020546
- 8. Sherborne East Newlands E01020544

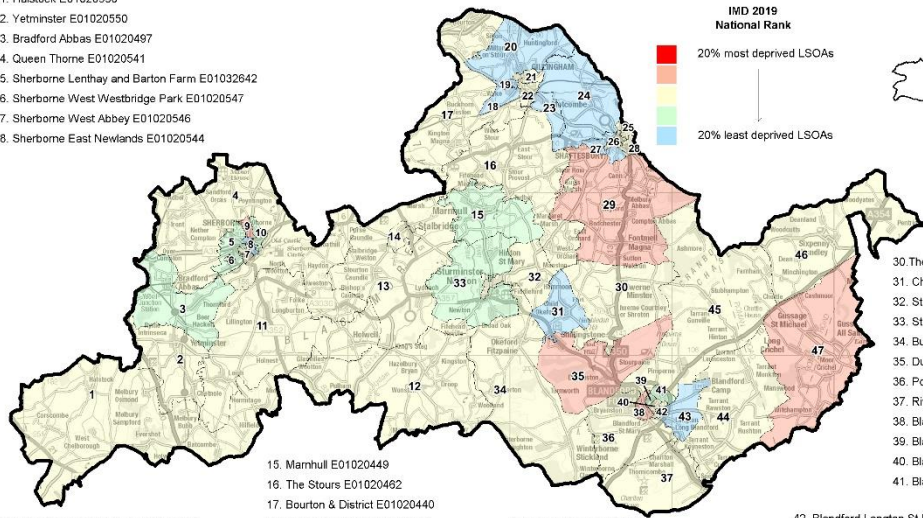

IMD 2019 National Rank

20% most deprived LSOAs

20% least deprived LSOAs

- 9. Sherborne East Gryphon E01020543
- 10. Sherborne East Coltharbour E01020542
- 11. Cam Vale E01020508
- 12. Lydden Vale E01020448
- 13. Stalbridge Environs E01020433
- 14. Stalbridge Town E01020434

- 15. Marnhull E01020449
- 16. The Stours E01020462
- 17. Bourton & District E01020440
- 18. Gillingham Wyke E01020464
- 19. Gillingham Coldharbour E01020463
- 20. Milton E01020450
- 21. Gillingham Lodborne E01020447
- 22. Gillingham Town E01020443
- 23. Gillingham Ham E01033156

- 24. Motcombe E01033158
- 25. Shaftesbury Grosvenor E01020456
- 26. Shaftesbury Central E01020454
- 27. Shaftesbury Underhill E01020457
- 28. Shaftesbury Christy's E01020455
- 29. The Beacon E01020460

- 30. The Iwermes E01020445
- 31. Child Okeford & Shillingstone E01020446
- 32. Sturminster Newton Town E01020459
- 33. Sturminster Newton Environs E01020458
- 34. Bulbarrow E01020441
- 35. Durweston & Stourpaine E01020444
- 36. Portman E01020452
- 37. Riversdale E01020453
- 38. Blandford Old Town E01020438
- 39. Blandford Damory Down E01020435
- 40. Blandford Station E01020439
- 41. Blandford Hilltop E01020436

THIS MAP IS NOT DEFINITIVE AND HAS NO LEGAL STATUS

Dorset North Sub Unitary Geography (SUG)

Index of Multiple Deprivation (IMD) 2019 - National Ranking

Ref:

Date: 2019

Scale: 1:377062

Drawn By:

Cent X: 375287

Cent Y: 99179

© Crown Copyright and database right 2019 Ordnance Survey 100039033
This map is protected by copyright in the database, its content or its display
with the exception that it may be used for non-commercial purposes only.
This map is published under the Open Government Licence v3.0.
Aerial Photography: © 1987 Crown Copyright, 1988, 1989, 2006 & 2014
Cartography: P. van Boven, Dorset Council (2019)

- 1. Halstock E01020530
- 2. Yetminster E01020550
- 3. Bradford Abbas E01020497
- 4. Queen Thorne E01020541
- 5. Sherborne Lenthay and Barton Farm E01032642
- 6. Sherborne West Westbridge Park E01020547
- 7. Sherborne West Abbey E01020546
- 8. Sherborne East Newlands E01020544

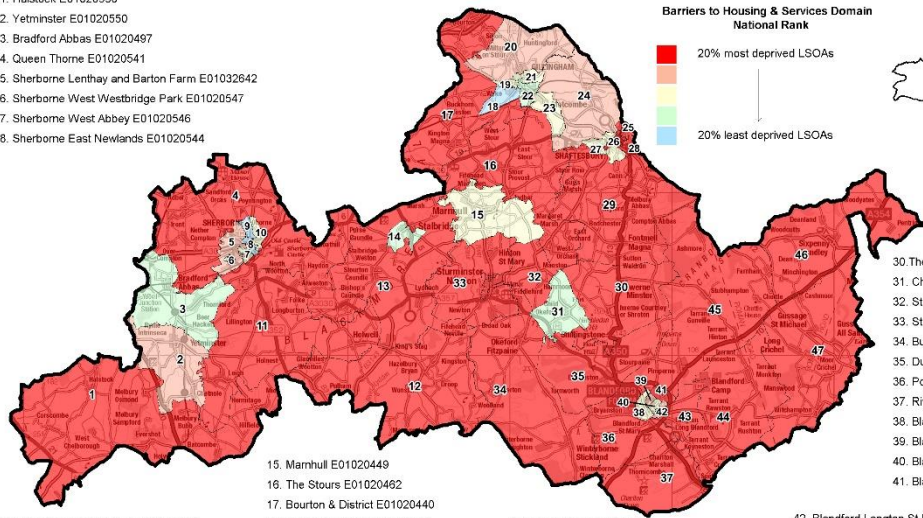

Barriers to Housing & Services Domain National Rank

20% most deprived LSOAs

20% least deprived LSOAs

- 9. Sherborne East Gryphon E01020543
- 10. Sherborne East Coltharbour E01020542
- 11. Cam Vale E01020508
- 12. Lydden Vale E01020448
- 13. Stalbridge Environs E01020433
- 14. Stalbridge Town E01020434

- 15. Marnhull E01020449
- 16. The Stours E01020462
- 17. Bourton & District E01020440
- 18. Gillingham Wyke E01020464
- 19. Gillingham Coldharbour E01020463
- 20. Milton E01020450
- 21. Gillingham Lodborne E01020447
- 22. Gillingham Town E01020443
- 23. Gillingham Ham E01033156

- 24. Motcombe E01033158
- 25. Shaftesbury Grosvenor E01020456
- 26. Shaftesbury Central E01020454
- 27. Shaftesbury Underhill E01020457
- 28. Shaftesbury Christy's E01020455
- 29. The Beacon E01020460

- 30. The Iwermes E01020445
- 31. Child Okeford & Shillingstone E01020446
- 32. Sturminster Newton Town E01020459
- 33. Sturminster Newton Environs E01020458
- 34. Bulbarrow E01020441
- 35. Durweston & Stourpaine E01020444
- 36. Portman E01020452
- 37. Riversdale E01020453
- 38. Blandford Old Town E01020438
- 39. Blandford Damory Down E01020435
- 40. Blandford Station E01020439
- 41. Blandford Hilltop E01020436

THIS MAP IS NOT DEFINITIVE AND HAS NO LEGAL STATUS

Dorset North Sub Unitary Geography (SUG)

Barriers to Housing & Services Domain 2019 - National Ranking

Ref:

Date: 2019

Scale: 1:377062

Drawn By:

Cent X: 375287

Cent Y: 99179

© Crown Copyright and database right 2019 Ordnance Survey 100039033
This map is protected by copyright in the database, its content or its display
with the exception that it may be used for non-commercial purposes only.
This map is published under the Open Government Licence v3.0.
Aerial Photography: © 1987 Crown Copyright, 1988, 1989, 2006 & 2014
Cartography: P. van Boven, Dorset Council (2019)

1. Halstock E01020530
2. Yetminster E01020550
3. Bradford Abbas E01020497
4. Queen Thorne E01020541
5. Sherborne Lenthay and Barton Farm E01032642
6. Sherborne West Westbridge Park E01020547
7. Sherborne West Abbey E01020546
8. Sherborne East Newlands E01020544

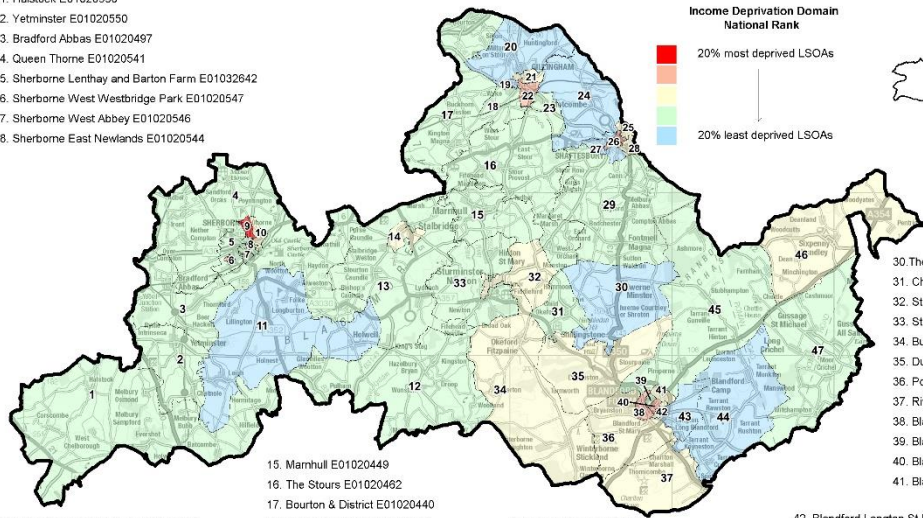

Income Deprivation Domain National Rank

20% most deprived LSOAs

20% least deprived LSOAs

9. Sherborne East Gryphon E01020543
10. Sherborne East Coldharbour E01020542
11. Cam Vale E01020508
12. Lydden Vale E01020448
13. Stalbridge Environs E01020433
14. Stalbridge Town E01020434

15. Marnhull E01020449
16. The Stours E01020462
17. Bourton & District E01020440
18. Gillingham Wyke E01020464
19. Gillingham Coldharbour E01020463
20. Milton E01020450
21. Gillingham Lodborne E01020447
22. Gillingham Town E01020443
23. Gillingham Ham E01033156

24. Motcombe E01033158
25. Shaftesbury Grosvenor E01020456
26. Shaftesbury Central E01020454
27. Shaftesbury Underhill E01020457
28. Shaftesbury Christy's E01020455
29. The Beacon E01020460

30. The Iwermes E01020445
31. Child Okeford & Shillingstone E01020446
32. Sturminster Newton Town E01020459
33. Sturminster Newton Environs E01020458
34. Bulbarrow E01020441
35. Durweston & Stourpaine E01020444
36. Portman E01020452
37. Riversdale E01020453
38. Blandford Old Town E01020438
39. Blandford Damory Down E01020435
40. Blandford Station E01020439
41. Blandford Hilltop E01020436

THIS MAP IS NOT DEFINITIVE AND HAS NO LEGAL STATUS

<p>Dorset North Sub Unitary Geography (SUG)</p> <p>Income Deprivation Domain 2019 - National Ranking</p>	<p>Ref:</p> <p>Date: 2019</p> <p>Scale: 1:377062</p> <p>Drawn By:</p> <p>Cent X: 375287</p> <p>Cent Y: 99179</p>	 <p><small>© Crown Copyright and database right 2019 Ordnance Survey 100039003. This map is published under the Creative Commons Attribution-NonCommercial-ShareAlike license. All other rights reserved. Ordnance Survey and the Ordnance Survey logo are registered trademarks of Ordnance Survey. Ordnance Survey is a registered trademark of Ordnance Survey. Ordnance Survey is a registered trademark of Ordnance Survey. Ordnance Survey is a registered trademark of Ordnance Survey.</small></p>
--	--	---

1. Halstock E01020530
2. Yetminster E01020550
3. Bradford Abbas E01020497
4. Queen Thorne E01020541
5. Sherborne Lenthay and Barton Farm E01032642
6. Sherborne West Westbridge Park E01020547
7. Sherborne West Abbey E01020546
8. Sherborne East Newlands E01020544

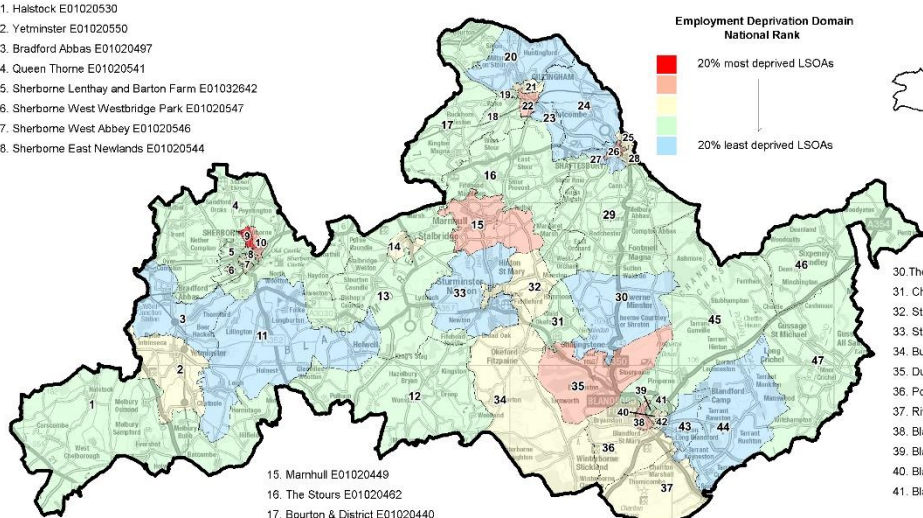

Employment Deprivation Domain National Rank

20% most deprived LSOAs

20% least deprived LSOAs

9. Sherborne East Gryphon E01020543
10. Sherborne East Coldharbour E01020542
11. Cam Vale E01020508
12. Lydden Vale E01020448
13. Stalbridge Environs E01020433
14. Stalbridge Town E01020434

15. Marnhull E01020449
16. The Stours E01020462
17. Bourton & District E01020440
18. Gillingham Wyke E01020464
19. Gillingham Coldharbour E01020463
20. Milton E01020450
21. Gillingham Lodborne E01020447
22. Gillingham Town E01020443
23. Gillingham Ham E01033156

24. Motcombe E01033158
25. Shaftesbury Grosvenor E01020456
26. Shaftesbury Central E01020454
27. Shaftesbury Underhill E01020457
28. Shaftesbury Christy's E01020455
29. The Beacon E01020460

30. The Iwermes E01020445
31. Child Okeford & Shillingstone E01020446
32. Sturminster Newton Town E01020459
33. Sturminster Newton Environs E01020458
34. Bulbarrow E01020441
35. Durweston & Stourpaine E01020444
36. Portman E01020452
37. Riversdale E01020453
38. Blandford Old Town E01020438
39. Blandford Damory Down E01020435
40. Blandford Station E01020439
41. Blandford Hilltop E01020436

THIS MAP IS NOT DEFINITIVE AND HAS NO LEGAL STATUS

<p>Dorset North Sub Unitary Geography (SUG)</p> <p>Employment Deprivation Domain 2019 - National Ranking</p>	<p>Ref:</p> <p>Date: 2019</p> <p>Scale: 1:377062</p> <p>Drawn By:</p> <p>Cent X: 375287</p> <p>Cent Y: 99179</p>	 <p><small>© Crown Copyright and database right 2019 Ordnance Survey 100039003. This map is published under the Creative Commons Attribution-NonCommercial-ShareAlike license. All other rights reserved. Ordnance Survey and the Ordnance Survey logo are registered trademarks of Ordnance Survey. Ordnance Survey is a registered trademark of Ordnance Survey. Ordnance Survey is a registered trademark of Ordnance Survey. Ordnance Survey is a registered trademark of Ordnance Survey.</small></p>
--	--	---

1. Halstock E01020530
2. Yetminster E01020550
3. Bradford Abbas E01020497
4. Queen Thorne E01020541
5. Sherborne Lenthay and Barton Farm E01032642
6. Sherborne West Westbridge Park E01020547
7. Sherborne West Abbey E01020546
8. Sherborne East Newlands E01020544

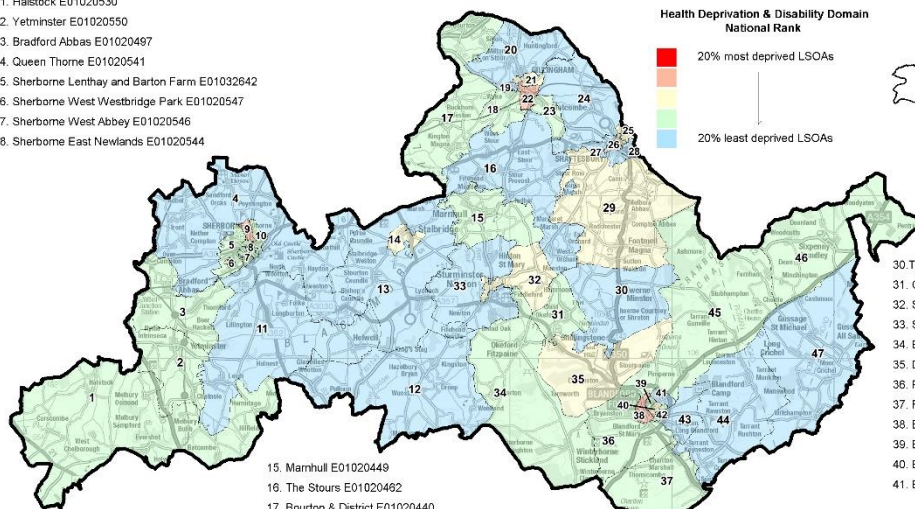

**Health Deprivation & Disability Domain
National Rank**

20% most deprived LSOAs

20% least deprived LSOAs

9. Sherborne East Gryphon E01020543
10. Sherborne East Coldharbour E01020542
11. Cam Vale E01020508
12. Lydden Vale E01020448
13. Stalbridge Environs E01020433
14. Stalbridge Town E01020434

15. Marnhull E01020449
16. The Stours E01020462
17. Bourton & District E01020440
18. Gillingham Wyke E01020464
19. Gillingham Coldharbour E01020463
20. Milton E01020450
21. Gillingham Lodborne E01020447
22. Gillingham Town E01020443
23. Gillingham Ham E01033156

24. Motcombe E01033158
25. Shaftesbury Grosvenor E01020456
26. Shaftesbury Central E01020454
27. Shaftesbury Underhill E01020457
28. Shaftesbury Christy's E01020455
29. The Beacon E01020460

30. The Iwermes E01020445
31. Child Okeford & Shillingstone E01020446
32. Sturminster Newton Town E01020459
33. Sturminster Newton Environs E01020458
34. Bulbarrow E01020441
35. Durweston & Stourpaine E01020444
36. Portman E01020452
37. Riversdale E01020453
38. Blandford Old Town E01020438
39. Blandford Damory Down E01020435
40. Blandford Station E01020439
41. Blandford Hilltop E01020436

THIS MAP IS NOT DEFINITIVE AND HAS NO LEGAL STATUS

<p>Dorset North Sub Unitary Geography (SUG) Health Deprivation & Disability Domain 2019 - National Ranking</p>	<p>Ref: Date: 2019 Scale: 1:377062 Drawn By: Cent X: 375287 Cent Y: 99179</p>  <p><small>© Crown Copyright and database rights 2019 Ordnance Survey 100039003 This map is published under the Creative Commons Attribution-NonCommercial-ShareAlike license. It is not to be used for any other purpose without the permission of Dorset Council. The Dorset Council logo is a registered trademark of Dorset Council. All other trademarks are the property of their respective owners.</small></p>
--	---

1. Halstock E01020530
2. Yetminster E01020550
3. Bradford Abbas E01020497
4. Queen Thorne E01020541
5. Sherborne Lenthay and Barton Farm E01032642
6. Sherborne West Westbridge Park E01020547
7. Sherborne West Abbey E01020546
8. Sherborne East Newlands E01020544

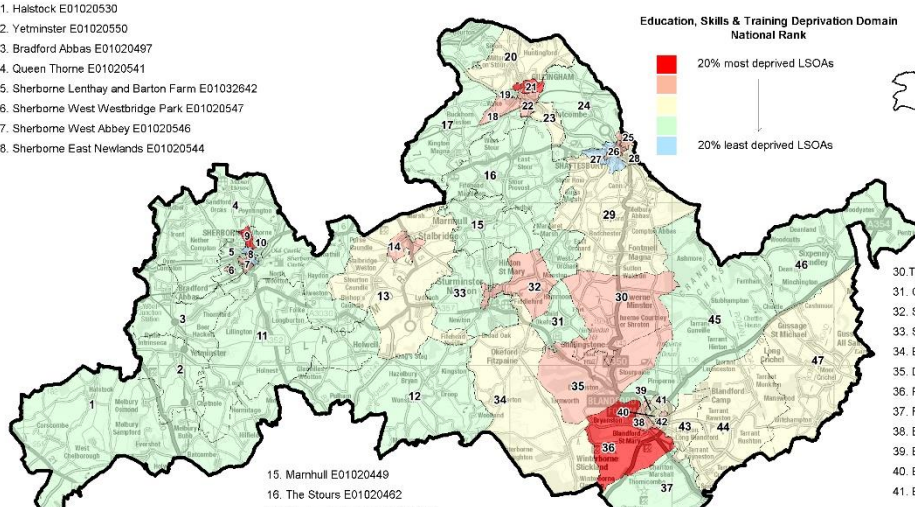

**Education, Skills & Training Deprivation Domain
National Rank**

20% most deprived LSOAs

20% least deprived LSOAs

9. Sherborne East Gryphon E01020543
10. Sherborne East Coldharbour E01020542
11. Cam Vale E01020508
12. Lydden Vale E01020448
13. Stalbridge Environs E01020433
14. Stalbridge Town E01020434

15. Marnhull E01020449
16. The Stours E01020462
17. Bourton & District E01020440
18. Gillingham Wyke E01020464
19. Gillingham Coldharbour E01020463
20. Milton E01020450
21. Gillingham Lodborne E01020447
22. Gillingham Town E01020443
23. Gillingham Ham E01033156

24. Motcombe E01033158
25. Shaftesbury Grosvenor E01020456
26. Shaftesbury Central E01020454
27. Shaftesbury Underhill E01020457
28. Shaftesbury Christy's E01020455
29. The Beacon E01020460

30. The Iwermes E01020445
31. Child Okeford & Shillingstone E01020446
32. Sturminster Newton Town E01020459
33. Sturminster Newton Environs E01020458
34. Bulbarrow E01020441
35. Durweston & Stourpaine E01020444
36. Portman E01020452
37. Riversdale E01020453
38. Blandford Old Town E01020438
39. Blandford Damory Down E01020435
40. Blandford Station E01020439
41. Blandford Hilltop E01020436

THIS MAP IS NOT DEFINITIVE AND HAS NO LEGAL STATUS

<p>Dorset North Sub Unitary Geography (SUG) Education, Skills & Training Deprivation Domain 2019 - National Ranking</p>	<p>Ref: Date: 2019 Scale: 1:377062 Drawn By: Cent X: 375287 Cent Y: 99179</p>  <p><small>© Crown Copyright and database rights 2019 Ordnance Survey 100039003 This map is published under the Creative Commons Attribution-NonCommercial-ShareAlike license. It is not to be used for any other purpose without the permission of Dorset Council. The Dorset Council logo is a registered trademark of Dorset Council. All other trademarks are the property of their respective owners.</small></p>
---	---

1. Halstock E01020530
2. Yetminster E01020550
3. Bradford Abbas E01020497
4. Queen Thorne E01020541
5. Sherborne Lenthay and Barton Farm E01032642
6. Sherborne West Westbridge Park E01020547
7. Sherborne West Abbey E01020546
8. Sherborne East Newlands E01020544

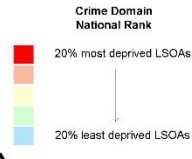
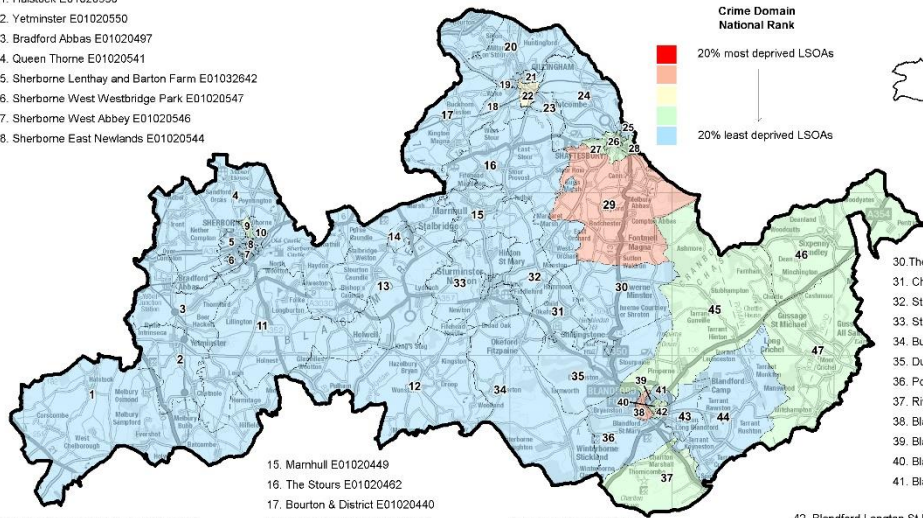

9. Sherborne East Gryphon E01020543
10. Sherborne East Coltharbour E01020542
11. Cam Vale E01020508
12. Lydden Vale E01020448
13. Stalbridge Environs E01020433
14. Stalbridge Town E01020434

15. Marnhull E01020449
16. The Stours E01020462
17. Bourton & District E01020440
18. Gillingham Wyke E01020464
19. Gillingham Coldharbour E01020463
20. Milton E01020450
21. Gillingham Lodborne E01020447
22. Gillingham Town E01020443
23. Gillingham Ham E01033156

24. Motcombe E01033158
25. Shaftesbury Grosvenor E01020456
26. Shaftesbury Central E01020454
27. Shaftesbury Underhill E01020457
28. Shaftesbury Christy's E01020455
29. The Beacon E01020460

30. The Iwermes E01020445
31. Child Okeford & Shillingstone E01020446
32. Sturminster Newton Town E01020459
33. Sturminster Newton Environs E01020458
34. Bulbarrow E01020441
35. Durweston & Stourpaine E01020444
36. Portman E01020452
37. Riversdale E01020453
38. Blandford Old Town E01020438
39. Blandford Damory Down E01020435
40. Blandford Station E01020439
41. Blandford Hilltop E01020436

THIS MAP IS NOT DEFINITIVE AND HAS NO LEGAL STATUS

<p>Dorset North Sub Unitary Geography (SUG) Crime Domain 2019 - National Ranking</p>	<p>Ref: Date: 2019 Scale: 1:377062 Drawn By: Cent X: 375287 Cent Y: 99179</p>	 <p><small>© Crown Copyright and database right 2019. Ordnance Survey 100039003. This map is protected under the Ordnance Survey Act 1947 and is reproduced with the permission of Ordnance Survey on behalf of the Controller of Her Majesty's Stationery Office. All other rights reserved. Ordnance Survey Licence No. 100039003. This map is protected under the Ordnance Survey Act 1947 and is reproduced with the permission of Ordnance Survey on behalf of the Controller of Her Majesty's Stationery Office. All other rights reserved. Ordnance Survey Licence No. 100039003.</small></p>
---	--	---

1. Halstock E01020530
2. Yetminster E01020550
3. Bradford Abbas E01020497
4. Queen Thorne E01020541
5. Sherborne Lenthay and Barton Farm E01032642
6. Sherborne West Westbridge Park E01020547
7. Sherborne West Abbey E01020546
8. Sherborne East Newlands E01020544

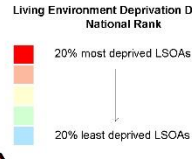
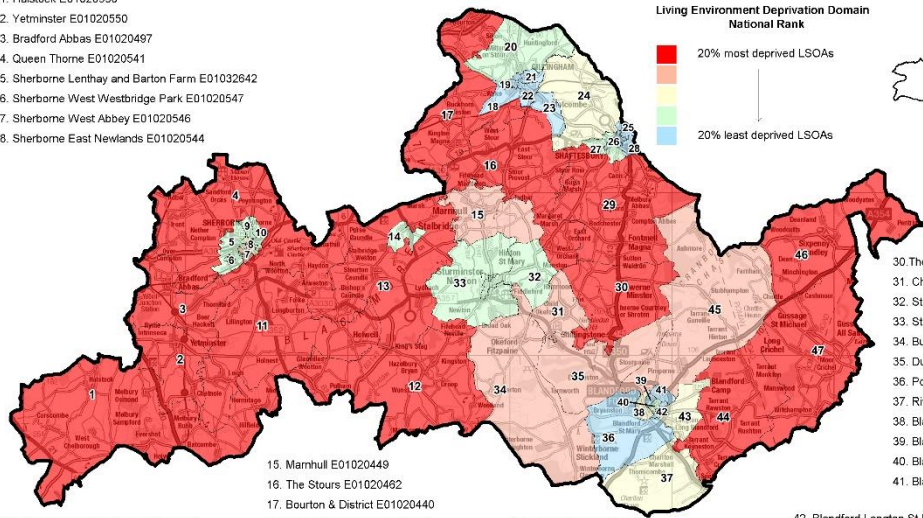

9. Sherborne East Gryphon E01020543
10. Sherborne East Coltharbour E01020542
11. Cam Vale E01020508
12. Lydden Vale E01020448
13. Stalbridge Environs E01020433
14. Stalbridge Town E01020434

15. Marnhull E01020449
16. The Stours E01020462
17. Bourton & District E01020440
18. Gillingham Wyke E01020464
19. Gillingham Coldharbour E01020463
20. Milton E01020450
21. Gillingham Lodborne E01020447
22. Gillingham Town E01020443
23. Gillingham Ham E01033156

24. Motcombe E01033158
25. Shaftesbury Grosvenor E01020456
26. Shaftesbury Central E01020454
27. Shaftesbury Underhill E01020457
28. Shaftesbury Christy's E01020455
29. The Beacon E01020460

30. The Iwermes E01020445
31. Child Okeford & Shillingstone E01020446
32. Sturminster Newton Town E01020459
33. Sturminster Newton Environs E01020458
34. Bulbarrow E01020441
35. Durweston & Stourpaine E01020444
36. Portman E01020452
37. Riversdale E01020453
38. Blandford Old Town E01020438
39. Blandford Damory Down E01020435
40. Blandford Station E01020439
41. Blandford Hilltop E01020436

THIS MAP IS NOT DEFINITIVE AND HAS NO LEGAL STATUS

<p>Dorset North Sub Unitary Geography (SUG) Living Environment Deprivation Domain 2019 - National Ranking</p>	<p>Ref: Date: 2019 Scale: 1:377062 Drawn By: Cent X: 375287 Cent Y: 99179</p>	 <p><small>© Crown Copyright and database right 2019. Ordnance Survey 100039003. This map is protected under the Ordnance Survey Act 1947 and is reproduced with the permission of Ordnance Survey on behalf of the Controller of Her Majesty's Stationery Office. All other rights reserved. Ordnance Survey Licence No. 100039003. This map is protected under the Ordnance Survey Act 1947 and is reproduced with the permission of Ordnance Survey on behalf of the Controller of Her Majesty's Stationery Office. All other rights reserved. Ordnance Survey Licence No. 100039003.</small></p>
--	--	---

- 1. Halstock E01020530
- 2. Yetminster E01020550
- 3. Bradford Abbas E01020497
- 4. Queen Thorne E01020541
- 5. Sherborne Lenthay and Barton Farm E01032642
- 6. Sherborne West Westbridge Park E01020547
- 7. Sherborne West Abbey E01020546
- 8. Sherborne East Newlands E01020544

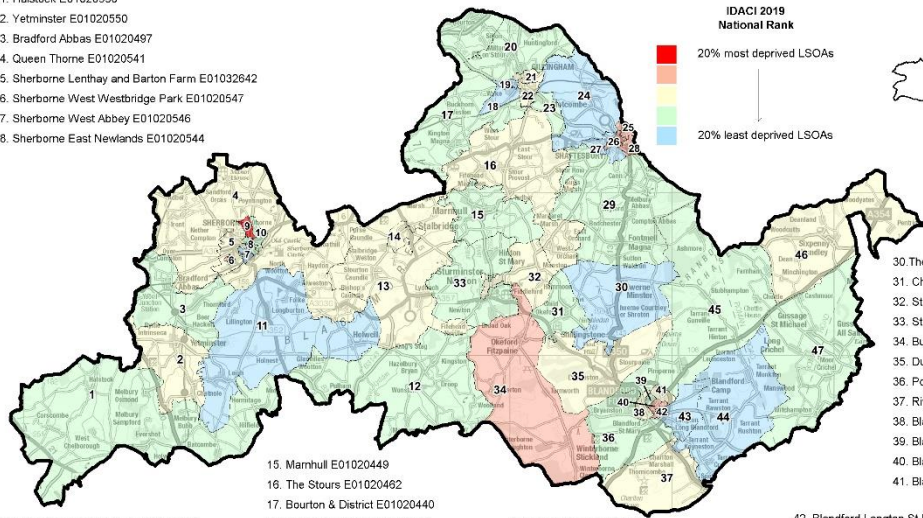

**IDACI 2019
National Rank**

20% most deprived LSOAs

20% least deprived LSOAs

- 9. Sherborne East Gryphon E01020543
- 10. Sherborne East Coltharbour E01020542
- 11. Cam Vale E01020508
- 12. Lydden Vale E01020448
- 13. Stalbridge Environs E01020433
- 14. Stalbridge Town E01020434

- 15. Marnhull E01020449
- 16. The Stours E01020462
- 17. Bourton & District E01020440
- 18. Gillingham Wyke E01020464
- 19. Gillingham Coldharbour E01020463
- 20. Milton E01020450
- 21. Gillingham Lodborne E01020447
- 22. Gillingham Town E01020443
- 23. Gillingham Ham E01033156

- 24. Motcombe E01033158
- 25. Shaftesbury Grosvenor E01020456
- 26. Shaftesbury Central E01020454
- 27. Shaftesbury Underhill E01020457
- 28. Shaftesbury Christy's E01020455
- 29. The Beacon E01020460

- 30. The Iwermes E01020445
- 31. Child Okeford & Shillingstone E01020446
- 32. Sturminster Newton Town E01020459
- 33. Sturminster Newton Environs E01020458
- 34. Bulbarrow E01020441
- 35. Durweston & Stourpaine E01020444
- 36. Portman E01020452
- 37. Riversdale E01020453
- 38. Blandford Old Town E01020438
- 39. Blandford Damory Down E01020435
- 40. Blandford Station E01020439
- 41. Blandford Hilltop E01020436
- 42. Blandford Langton St Leonards E01020437
- 43. Blandford Camp E01033154
- 44. The Lower Tarrants and Blandford Camp E01033159
- 45. Cranborne Chase E01020442
- 46. Sixpenny Handley E01020397
- 47. Allen Valley E01020396

THIS MAP IS NOT DEFINITIVE AND HAS NO LEGAL STATUS

<p>Dorset North Sub Unitary Geography (SUG) Income Deprivation Affecting Children Index (IDACI) 2019 National Ranking</p>	<p>Ref: Date: 2019 Scale: 1:377062 Drawn By: Cent X: 375287 Cent Y: 99179</p>	 <p><small>© Crown Copyright and database rights 2019. Ordnance Survey 100039063. This map is for reference only and should not be used for navigation. It is not a substitute for a road atlas. It is not a substitute for a road atlas. It is not a substitute for a road atlas.</small></p>
--	--	---

- 1. Halstock E01020530
- 2. Yetminster E01020550
- 3. Bradford Abbas E01020497
- 4. Queen Thorne E01020541
- 5. Sherborne Lenthay and Barton Farm E01032642
- 6. Sherborne West Westbridge Park E01020547
- 7. Sherborne West Abbey E01020546
- 8. Sherborne East Newlands E01020544

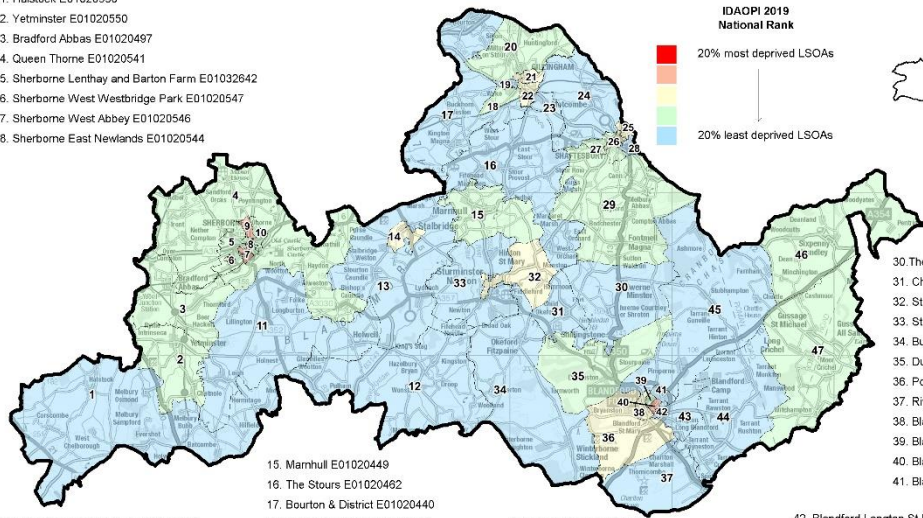

**IDAOP 2019
National Rank**

20% most deprived LSOAs

20% least deprived LSOAs

- 9. Sherborne East Gryphon E01020543
- 10. Sherborne East Coltharbour E01020542
- 11. Cam Vale E01020508
- 12. Lydden Vale E01020448
- 13. Stalbridge Environs E01020433
- 14. Stalbridge Town E01020434

- 15. Marnhull E01020449
- 16. The Stours E01020462
- 17. Bourton & District E01020440
- 18. Gillingham Wyke E01020464
- 19. Gillingham Coldharbour E01020463
- 20. Milton E01020450
- 21. Gillingham Lodborne E01020447
- 22. Gillingham Town E01020443
- 23. Gillingham Ham E01033156

- 24. Motcombe E01033158
- 25. Shaftesbury Grosvenor E01020456
- 26. Shaftesbury Central E01020454
- 27. Shaftesbury Underhill E01020457
- 28. Shaftesbury Christy's E01020455
- 29. The Beacon E01020460

- 30. The Iwermes E01020445
- 31. Child Okeford & Shillingstone E01020446
- 32. Sturminster Newton Town E01020459
- 33. Sturminster Newton Environs E01020458
- 34. Bulbarrow E01020441
- 35. Durweston & Stourpaine E01020444
- 36. Portman E01020452
- 37. Riversdale E01020453
- 38. Blandford Old Town E01020438
- 39. Blandford Damory Down E01020435
- 40. Blandford Station E01020439
- 41. Blandford Hilltop E01020436
- 42. Blandford Langton St Leonards E01020437
- 43. Blandford Camp E01033154
- 44. The Lower Tarrants and Blandford Camp E01033159
- 45. Cranborne Chase E01020442
- 46. Sixpenny Handley E01020397
- 47. Allen Valley E01020396

THIS MAP IS NOT DEFINITIVE AND HAS NO LEGAL STATUS

<p>Dorset North Sub Unitary Geography (SUG) Income Deprivation Affecting Older People Index (IDAOP) 2019 National Ranking</p>	<p>Ref: Date: 2019 Scale: 1:377062 Drawn By: Cent X: 375287 Cent Y: 99179</p>	 <p><small>© Crown Copyright and database rights 2019. Ordnance Survey 100039063. This map is for reference only and should not be used for navigation. It is not a substitute for a road atlas. It is not a substitute for a road atlas. It is not a substitute for a road atlas.</small></p>
--	--	---

1. Halstock E01020530
2. Yetminster E01020550
3. Bradford Abbas E01020497
4. Queen Thorne E01020541
5. Sherborne Lenthay and Barton Farm E01032642
6. Sherborne West Westbridge Park E01020547
7. Sherborne West Abbey E01020546
8. Sherborne East Newlands E01020544

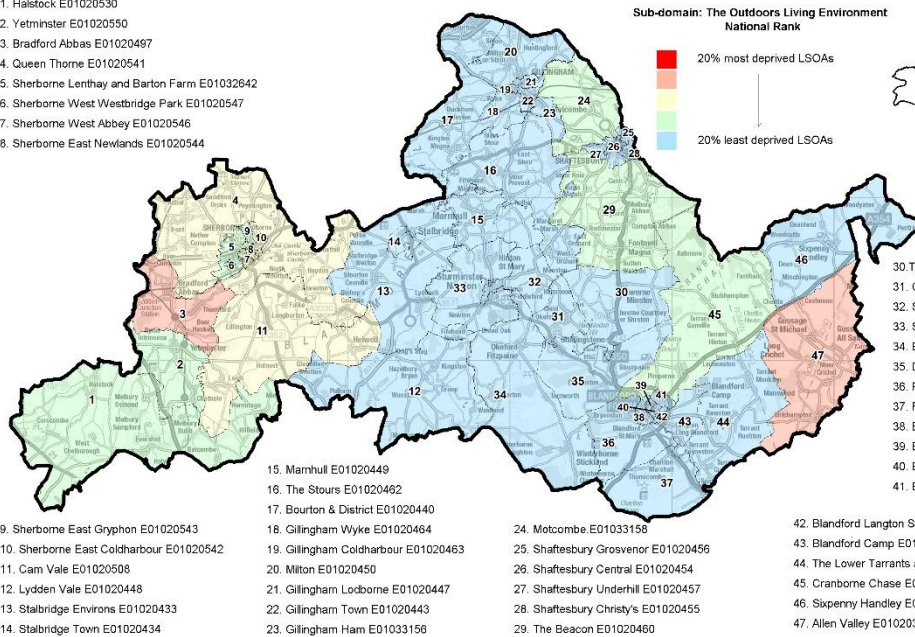

9. Sherborne East Gryphon E01020543
10. Sherborne East Coltharbour E01020542
11. Cam Vale E01020508
12. Lydden Vale E01020448
13. Stalbridge Environs E01020433
14. Stalbridge Town E01020434

15. Marnhull E01020449
16. The Stours E01020462
17. Bourton & District E01020440
18. Gillingham Wyke E01020464
19. Gillingham Coldharbour E01020463
20. Milton E01020450
21. Gillingham Lodborne E01020447
22. Gillingham Town E01020443
23. Gillingham Ham E01033156

24. Motcombe E01033158
25. Shaftesbury Grosvenor E01020456
26. Shaftesbury Central E01020454
27. Shaftesbury Underhill E01020457
28. Shaftesbury Christy's E01020455
29. The Beacon E01020460

30. The Iwermes E01020445
31. Child Okeford & Shillingstone E01020446
32. Sturminster Newton Town E01020459
33. Sturminster Newton Environs E01020458
34. Bulbarrow E01020441
35. Durweston & Stourpaine E01020444
36. Portman E01020452
37. Riversdale E01020453
38. Blandford Old Town E01020438
39. Blandford Damory Down E01020435
40. Blandford Station E01020439
41. Blandford Hilltop E01020436
42. Blandford Langton St Leonards E01020437
43. Blandford Camp E01033154
44. The Lower Tarrants and Blandford Camp E01033159
45. Cranborne Chase E01020442
46. Sixpenny Handley E01020397
47. Allen Valley E01020396

THIS MAP IS NOT DEFINITIVE AND HAS NO LEGAL STATUS

Dorset North Sub Unitary Geography (SUG)
Living Environment Deprivation Sub-domain 2019: The Outdoors Living Environment National Ranking

Ref:
Date: 2019
Scale: 1:377062
Drawn By:
Cent X: 375287
Cent Y: 99179



1. Halstock E01020530
2. Yetminster E01020550
3. Bradford Abbas E01020497
4. Queen Thorne E01020541
5. Sherborne Lenthay and Barton Farm E01032642
6. Sherborne West Westbridge Park E01020547
7. Sherborne West Abbey E01020546
8. Sherborne East Newlands E01020544

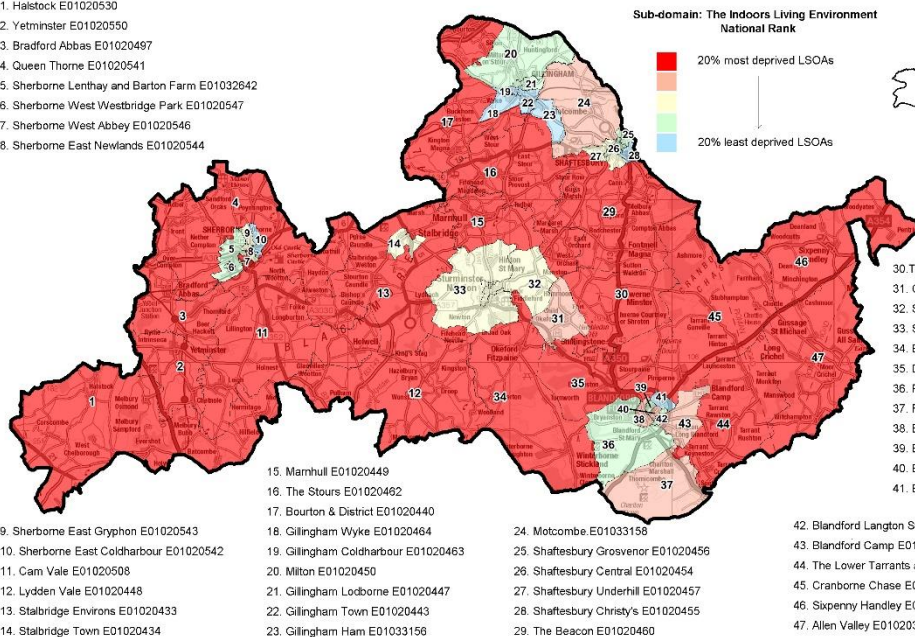

9. Sherborne East Gryphon E01020543
10. Sherborne East Coltharbour E01020542
11. Cam Vale E01020508
12. Lydden Vale E01020448
13. Stalbridge Environs E01020433
14. Stalbridge Town E01020434

15. Marnhull E01020449
16. The Stours E01020462
17. Bourton & District E01020440
18. Gillingham Wyke E01020464
19. Gillingham Coldharbour E01020463
20. Milton E01020450
21. Gillingham Lodborne E01020447
22. Gillingham Town E01020443
23. Gillingham Ham E01033156

24. Motcombe E01033158
25. Shaftesbury Grosvenor E01020456
26. Shaftesbury Central E01020454
27. Shaftesbury Underhill E01020457
28. Shaftesbury Christy's E01020455
29. The Beacon E01020460

30. The Iwermes E01020445
31. Child Okeford & Shillingstone E01020446
32. Sturminster Newton Town E01020459
33. Sturminster Newton Environs E01020458
34. Bulbarrow E01020441
35. Durweston & Stourpaine E01020444
36. Portman E01020452
37. Riversdale E01020453
38. Blandford Old Town E01020438
39. Blandford Damory Down E01020435
40. Blandford Station E01020439
41. Blandford Hilltop E01020436
42. Blandford Langton St Leonards E01020437
43. Blandford Camp E01033154
44. The Lower Tarrants and Blandford Camp E01033159
45. Cranborne Chase E01020442
46. Sixpenny Handley E01020397
47. Allen Valley E01020396

THIS MAP IS NOT DEFINITIVE AND HAS NO LEGAL STATUS

Dorset North Sub Unitary Geography (SUG)
Living Environment Deprivation Sub-domain 2019: The Indoors Living Environment National Ranking

Ref:
Date: 2019
Scale: 1:377062
Drawn By:
Cent X: 375287
Cent Y: 99179



1. Halstock E01020530
2. Yetminster E01020550
3. Bradford Abbas E01020497
4. Queen Thorne E01020541
5. Sherborne Lenhay and Barton Farm E01032642
6. Sherborne West Westbridge Park E01020547
7. Sherborne West Abbey E01020546
8. Sherborne East Newlands E01020544

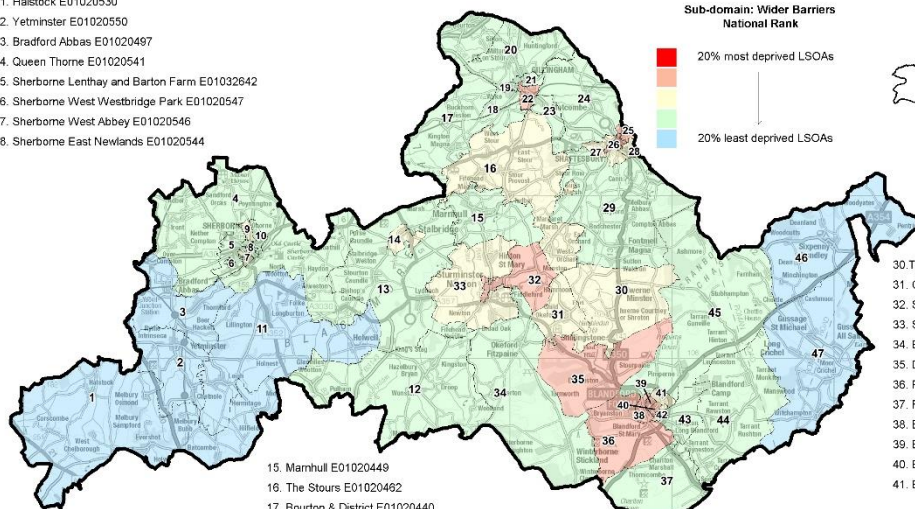

Sub-domain: Wider Barriers
National Rank

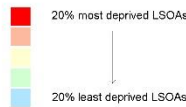

9. Sherborne East Gryphon E01020543
10. Sherborne East Coldharbour E01020542
11. Cam Vale E01020508
12. Lydden Vale E01020448
13. Stalbridge Environs E01020433
14. Stalbridge Town E01020434
15. Marnhull E01020449
16. The Stours E01020462
17. Bourton & District E01020440
18. Gillingham Wyke E01020464
19. Gillingham Coldharbour E01020463
20. Milton E01020450
21. Gillingham Lodborne E01020447
22. Gillingham Town E01020443
23. Gillingham Ham E01033156
24. Motcombe E01033158
25. Shaftesbury Grosvenor E01020456
26. Shaftesbury Central E01020454
27. Shaftesbury Underhill E01020457
28. Shaftesbury Christy's E01020455
29. The Beacon E01020460

30. The Iwermes E01020445
31. Child Okeford & Shillingstone E01020446
32. Sturminster Newton Town E01020459
33. Sturminster Newton Environs E01020458
34. Bulbarrow E01020441
35. Durweston & Stourpaine E01020444
36. Portman E01020452
37. Riversdale E01020453
38. Blandford Old Town E01020438
39. Blandford Damory Down E01020435
40. Blandford Station E01020439
41. Blandford Hilltop E01020436
42. Blandford Langton St Leonards E01020437
43. Blandford Camp E01033154
44. The Lower Tarrants and Blandford Camp E01033159
45. Cranborne Chase E01020442
46. Sixpenny Handley E01020397
47. Allen Valley E01020396

THIS MAP IS NOT DEFINITIVE AND HAS NO LEGAL STATUS

Dorset North Sub Unitary Geography (SUG)
Barriers to Housing & Services Sub-domain 2019: Wider Barriers
National Ranking

Ref:
Date: 2019
Scale: 1:377062
Drawn By:
Cent X: 375287
Cent Y: 99179



1. Halstock E01020530
2. Yetminster E01020550
3. Bradford Abbas E01020497
4. Queen Thorne E01020541
5. Sherborne Lenhay and Barton Farm E01032642
6. Sherborne West Westbridge Park E01020547
7. Sherborne West Abbey E01020546
8. Sherborne East Newlands E01020544

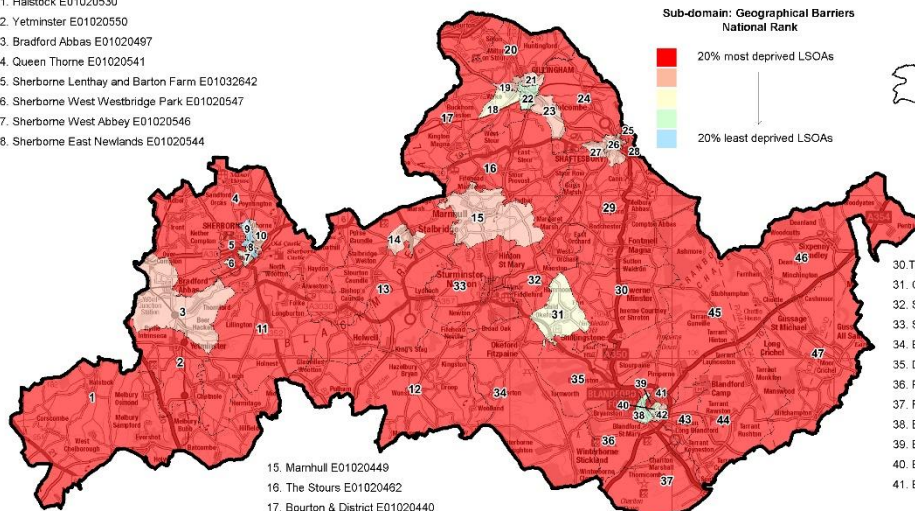

Sub-domain: Geographical Barriers
National Rank

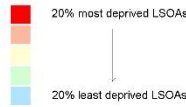

9. Sherborne East Gryphon E01020543
10. Sherborne East Coldharbour E01020542
11. Cam Vale E01020508
12. Lydden Vale E01020448
13. Stalbridge Environs E01020433
14. Stalbridge Town E01020434
15. Marnhull E01020449
16. The Stours E01020462
17. Bourton & District E01020440
18. Gillingham Wyke E01020464
19. Gillingham Coldharbour E01020463
20. Milton E01020450
21. Gillingham Lodborne E01020447
22. Gillingham Town E01020443
23. Gillingham Ham E01033156
24. Motcombe E01033158
25. Shaftesbury Grosvenor E01020456
26. Shaftesbury Central E01020454
27. Shaftesbury Underhill E01020457
28. Shaftesbury Christy's E01020455
29. The Beacon E01020460

30. The Iwermes E01020445
31. Child Okeford & Shillingstone E01020446
32. Sturminster Newton Town E01020459
33. Sturminster Newton Environs E01020458
34. Bulbarrow E01020441
35. Durweston & Stourpaine E01020444
36. Portman E01020452
37. Riversdale E01020453
38. Blandford Old Town E01020438
39. Blandford Damory Down E01020435
40. Blandford Station E01020439
41. Blandford Hilltop E01020436
42. Blandford Langton St Leonards E01020437
43. Blandford Camp E01033154
44. The Lower Tarrants and Blandford Camp E01033159
45. Cranborne Chase E01020442
46. Sixpenny Handley E01020397
47. Allen Valley E01020396

THIS MAP IS NOT DEFINITIVE AND HAS NO LEGAL STATUS

Dorset North Sub Unitary Geography (SUG)
Barriers to Housing & Services Sub-domain 2019: Geographical Barriers
National Ranking

Ref:
Date: 2019
Scale: 1:377062
Drawn By:
Cent X: 375287
Cent Y: 99179



1. Halstock E01020530
2. Yetminster E01020550
3. Bradford Abbas E01020497
4. Queen Thorne E01020541
5. Sherborne Lenthay and Barton Farm E01032642
6. Sherborne West Westbridge Park E01020547
7. Sherborne West Abbey E01020546
8. Sherborne East Newlands E01020544

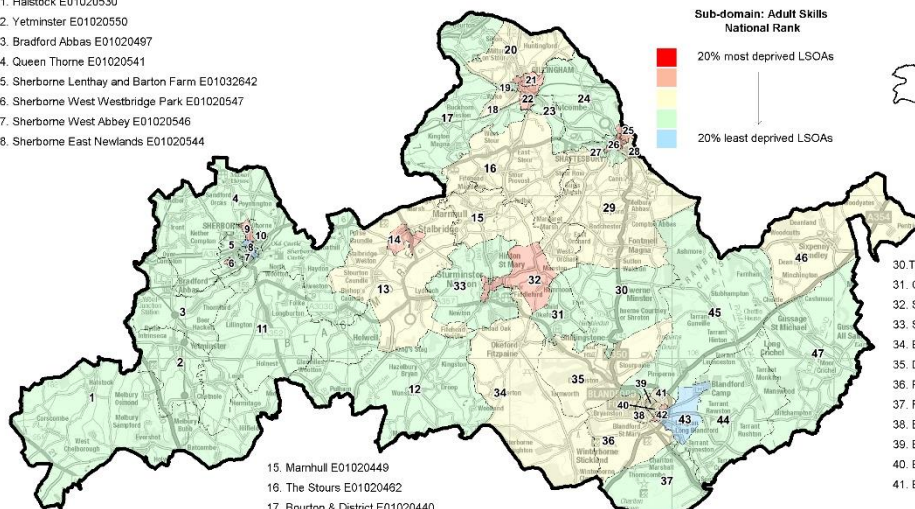

9. Sherborne East Gryphon E01020543
10. Sherborne East Coltharbour E01020542
11. Cam Vale E01020508
12. Lydden Vale E01020448
13. Stalbridge Environs E01020433
14. Stalbridge Town E01020434

15. Marnhull E01020449
16. The Stours E01020462
17. Bourton & District E01020440
18. Gillingham Wyke E01020464
19. Gillingham Coldharbour E01020463
20. Milton E01020450
21. Gillingham Lodborne E01020447
22. Gillingham Town E01020443
23. Gillingham Ham E01033156

24. Motcombe E01033158
25. Shaftesbury Grosvenor E01020456
26. Shaftesbury Central E01020454
27. Shaftesbury Underhill E01020457
28. Shaftesbury Christy's E01020455
29. The Beacon E01020460

30. The Iwermes E01020445
31. Child Okeford & Shillingstone E01020446
32. Sturminster Newton Town E01020459
33. Sturminster Newton Environs E01020458
34. Bulbarrow E01020441
35. Durweston & Stourpaine E01020444
36. Portman E01020452
37. Riversdale E01020453
38. Blandford Old Town E01020438
39. Blandford Damory Down E01020435
40. Blandford Station E01020439
41. Blandford Hilltop E01020436

THIS MAP IS NOT DEFINITIVE AND HAS NO LEGAL STATUS

Dorset North Sub Unitary Geography (SUG)
Education, Skills & Training Deprivation Sub-domain 2019: Adult Skills
National Ranking

Ref:
Date: 2019
Scale: 1:377062
Drawn By:
Cent X: 375287
Cent Y: 99179



1. Halstock E01020530
2. Yetminster E01020550
3. Bradford Abbas E01020497
4. Queen Thorne E01020541
5. Sherborne Lenthay and Barton Farm E01032642
6. Sherborne West Westbridge Park E01020547
7. Sherborne West Abbey E01020546
8. Sherborne East Newlands E01020544

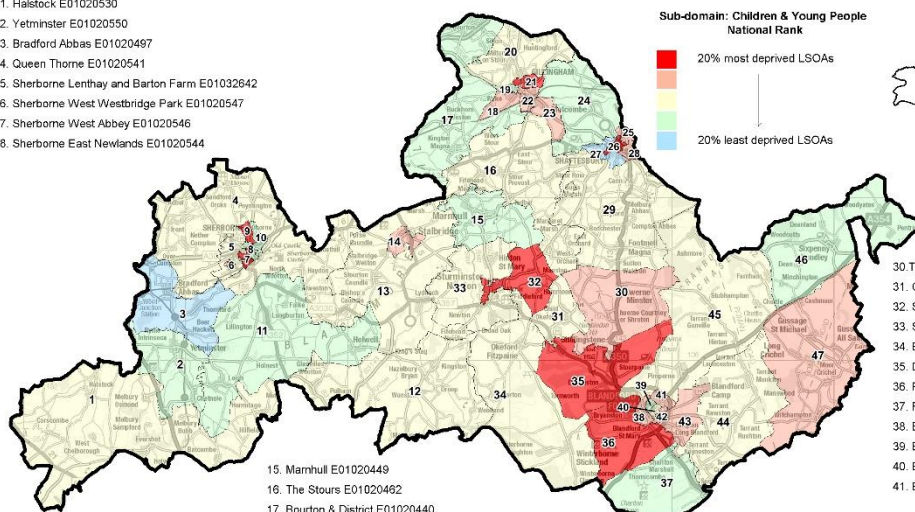

9. Sherborne East Gryphon E01020543
10. Sherborne East Coltharbour E01020542
11. Cam Vale E01020508
12. Lydden Vale E01020448
13. Stalbridge Environs E01020433
14. Stalbridge Town E01020434

15. Marnhull E01020449
16. The Stours E01020462
17. Bourton & District E01020440
18. Gillingham Wyke E01020464
19. Gillingham Coldharbour E01020463
20. Milton E01020450
21. Gillingham Lodborne E01020447
22. Gillingham Town E01020443
23. Gillingham Ham E01033156

24. Motcombe E01033158
25. Shaftesbury Grosvenor E01020456
26. Shaftesbury Central E01020454
27. Shaftesbury Underhill E01020457
28. Shaftesbury Christy's E01020455
29. The Beacon E01020460

30. The Iwermes E01020445
31. Child Okeford & Shillingstone E01020446
32. Sturminster Newton Town E01020459
33. Sturminster Newton Environs E01020458
34. Bulbarrow E01020441
35. Durweston & Stourpaine E01020444
36. Portman E01020452
37. Riversdale E01020453
38. Blandford Old Town E01020438
39. Blandford Damory Down E01020435
40. Blandford Station E01020439
41. Blandford Hilltop E01020436

THIS MAP IS NOT DEFINITIVE AND HAS NO LEGAL STATUS

Dorset North Sub Unitary Geography (SUG)
Education, Skills & Training Deprivation Sub-domain 2019: Children & Young People
National Ranking

Ref:
Date: 2019
Scale: 1:377062
Drawn By:
Cent X: 375287
Cent Y: 99179

